The
TIGER TALES
NINETEEN HUNDRED AND

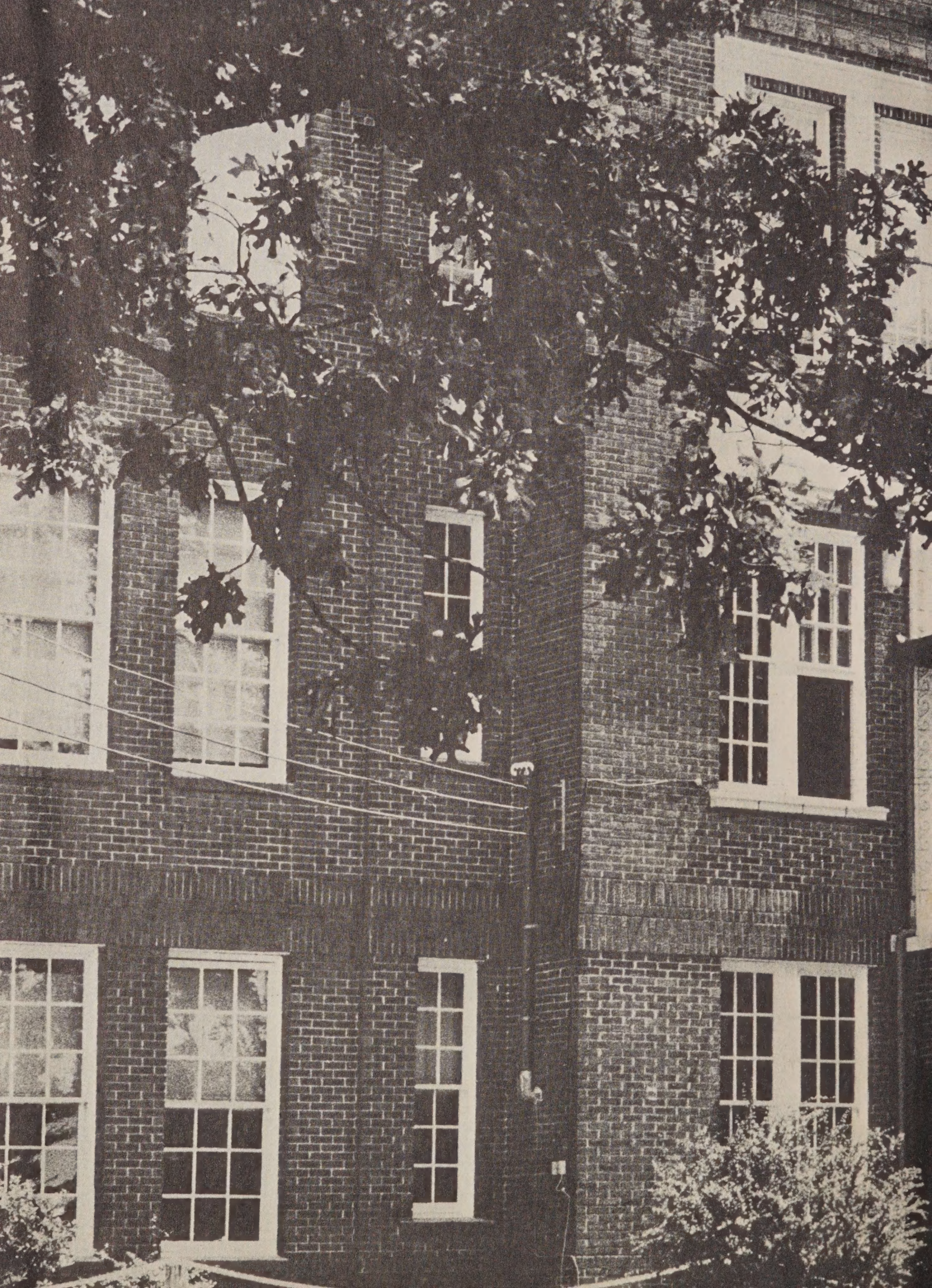

DALACE

Jeanne Little
Sophomore Class
"61-62"

Dear Little,
I decided to
write on the first page.
Is that ok?
Gosh! This year has
flown. It hardly seems we'll
possibly be next year
be juniors! It has been a hard year!
— hasn't it?
We've had fun with all those
bulletin boards. A lot of time and
wasted effort — but it was fun!
You made a lovely homecoming
sponsor. Our senior year we'll
see. Just you wait and see! If you were
also a good basketball player. I hope
have had many honors and deserve them
are. — I really enjoyed "being" your
campaign manager & knew you would get
it! You and [illegible]. Gosh, have a good
time next year.
one. You're ok, Little. Pretty goodbye
I wish you the best of luck throughout
your life.

Always, Katherine
[illegible]
("Pot")

0047

Anson Co. Historical Society
& Historical Properties Com.
206 East Wade Street
Wadesboro, NC 28170

The Yearbook Staff of Wadesboro High School

Wadesboro, N. C.

Presents

Tiger Tales

of Nineteen Hundred and Sixty Two

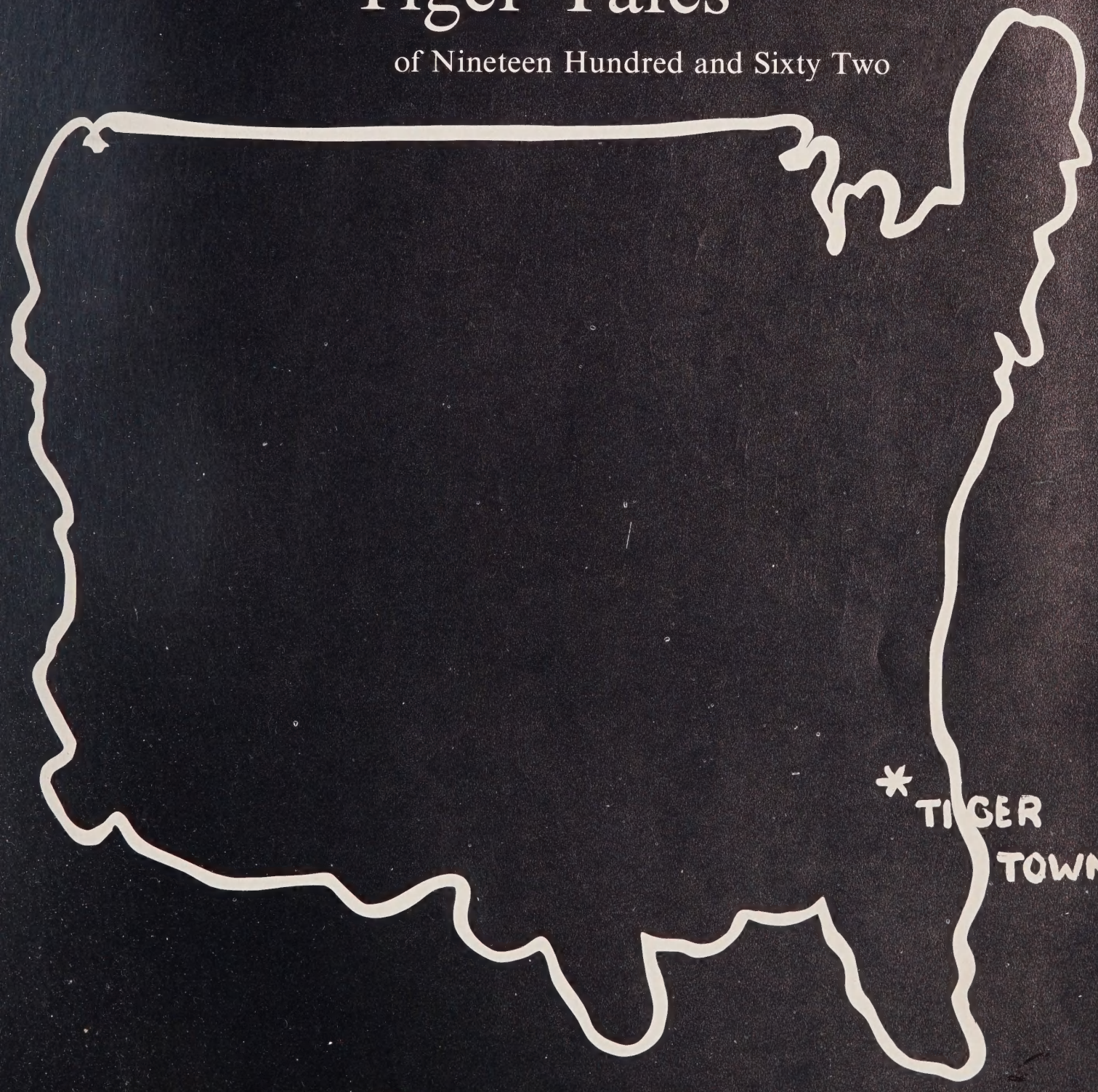

Editor . . . . . Sarah Huntley
Business Manager . . . . . Edna Moore
Sports Editor . . . . . Larry Plyler
Advisor . . . Miss Jessie Ruth Honeycutt

Constitution

We, the members of the Tiger Tales staff, in order to give a more vivid portrayal of the organizational structure of our town along with the activities therein, do ordain and establish this, the Tiger Town Yearbook, as a guide for our citizens.

Joanne, this year has really been a blast, hasn't it? I think that you are the swellest of the swell girls. You are one whom I know will get the very best things out of life because you work for what you want. The very best to you.

May God bless you,
Lynn

Directory

Dedication 3
Administration and Faculty 4-7
CLASSES
Senior Class 10-38
Underclassmen 39-52
ACTIVITIES
Classes 53-56
Clubs 27-76
Sports 77-88
Features 89-96
Advertisements 97-109

Dr. Benjamin F. Strickland

Dedication

Since you have come to "Tiger Town" many improvements have been made. Our school has become accredited in the Southern Association and a beautiful new gymnasium has been added to "Tiger Town". Not only have you always urged us to do our best, but you have especially encouraged us to continue our education. To put it simply, you have truly meant a lot to us. For this reason, we, the seniors of 1962, take pride and pleasure in dedicating our edition of TIGER TALES to you, Dr. Benjamin F. Stickland.

MAYOR
Mr. W. L. Wildermuth

TOWN CLERK
Dr. B. F. Strickland

TOWN MANAGER
Mr. Boyd Israel

Tiger Town Commissioners

School Board Member:
Mr. Charles Little

Faculty Members:
Mrs. Roy Gaddy,
English I, English II
Latin II, Student Council
Adviser;
Mrs. Issac London,
English II, English IV,
Student Prints Adviser.

School Board Member:
Mr. Ken Horne

Faculty Members:
Mrs. Frank Williamson,
Biology, General Science;
Mr. Lawrence Brown,
General Science, Geography, Chemistry, Physics.

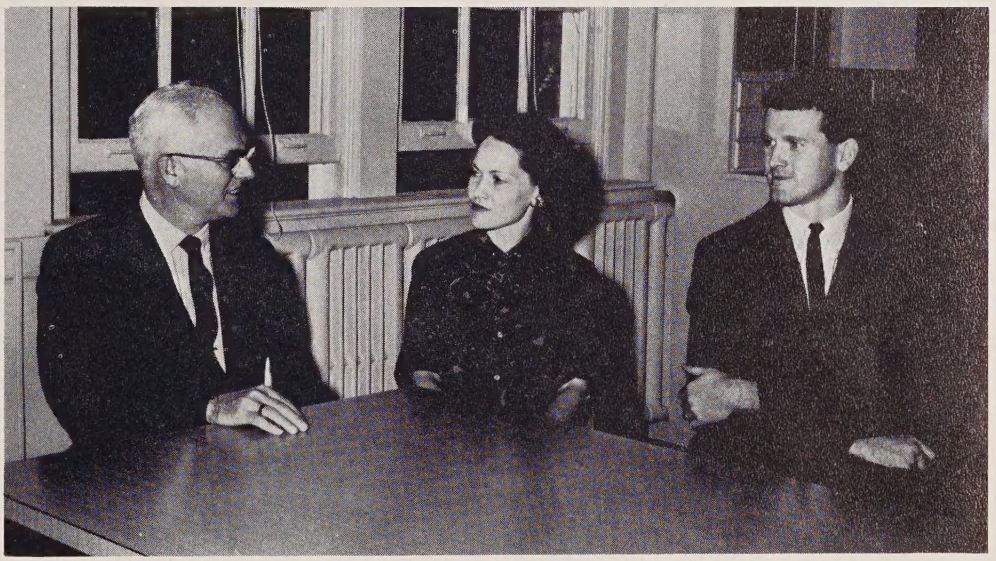

Faculty Members:
Miss Anne Bodenheimer,
Solid Geometry; Adv. Alg.
and Trig, Plane Geometry, and Algebra II;
Mr. Tony Sellari,
Health and Phy. Ed.,
Personal Analysis.

School Board Member:
Mr. Bill Wheeler

Tiger Town

School Board Member:
Mrs. R. C. Covington

Faculty Members:
Mr. Robert Ellwanger, Band, General Music, Cheerleader Sponsor, Glee Club Adviser;
Mrs. Harold Johnson, Typing I, Typing II, Bookkeeping, Shorthand I, Shorthand II, Office Practice, National Honor Society Adviser;
Miss Jessie Ruth Honeycutt, Typing I, Bus. Arith., Gen. Business, English I, Annual Adviser.

School Board Member:
Mr. George Snuggs

Faculty Members:
Mrs. Louis Fogleman, English III, French I, French II;
Mrs. Frank Clarke, English I, Reading;
Mrs. W. J. Gulledge, World History.

Commissioners

School Board Member:
Mrs. James Forlaw

Faculty Members:
Mr. David Kephart,
Ind. Arts I, Ind. Arts II,
Mech. Drawing;
Mrs. Don Gray,
Home Ec. I, Home Ec. II,
Home Ec. III;
Miss Carrie Sturgis,
Librarian, Library Club
Adviser,
F.T.A. Adviser.

School Board Member:
Mr. Charles Shelton

Faculty Members:
Mrs. Betty H. Griffin,
Health and Phy. Ed.,
Civics;
Mr. Ray Shelton
U. S. History, Sociology
and Economics, Mono-
gram Club Adviser, Foot-
ball and Baseball Coach.

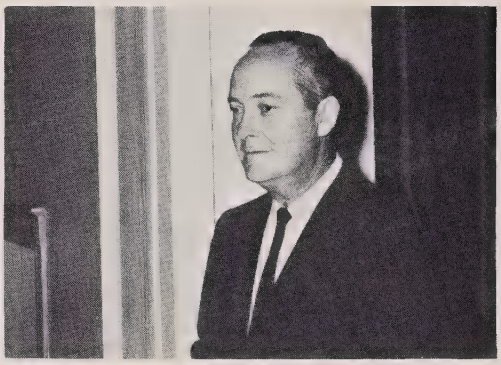

Mr. Wade Stout
P.T.A. President

Mrs. Bill Jarman
Secretary to Mr. Wildermuth

Mrs. Mike Howell
Secretary to Dr. Strickland

Mrs. Van Wheless
Dietician

Mr. Robert Burr
Maintenance

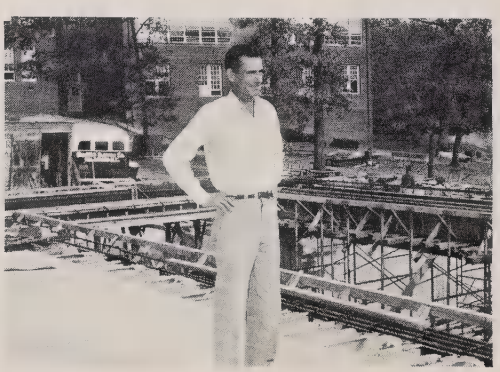

Boston and Lucius
Janitors

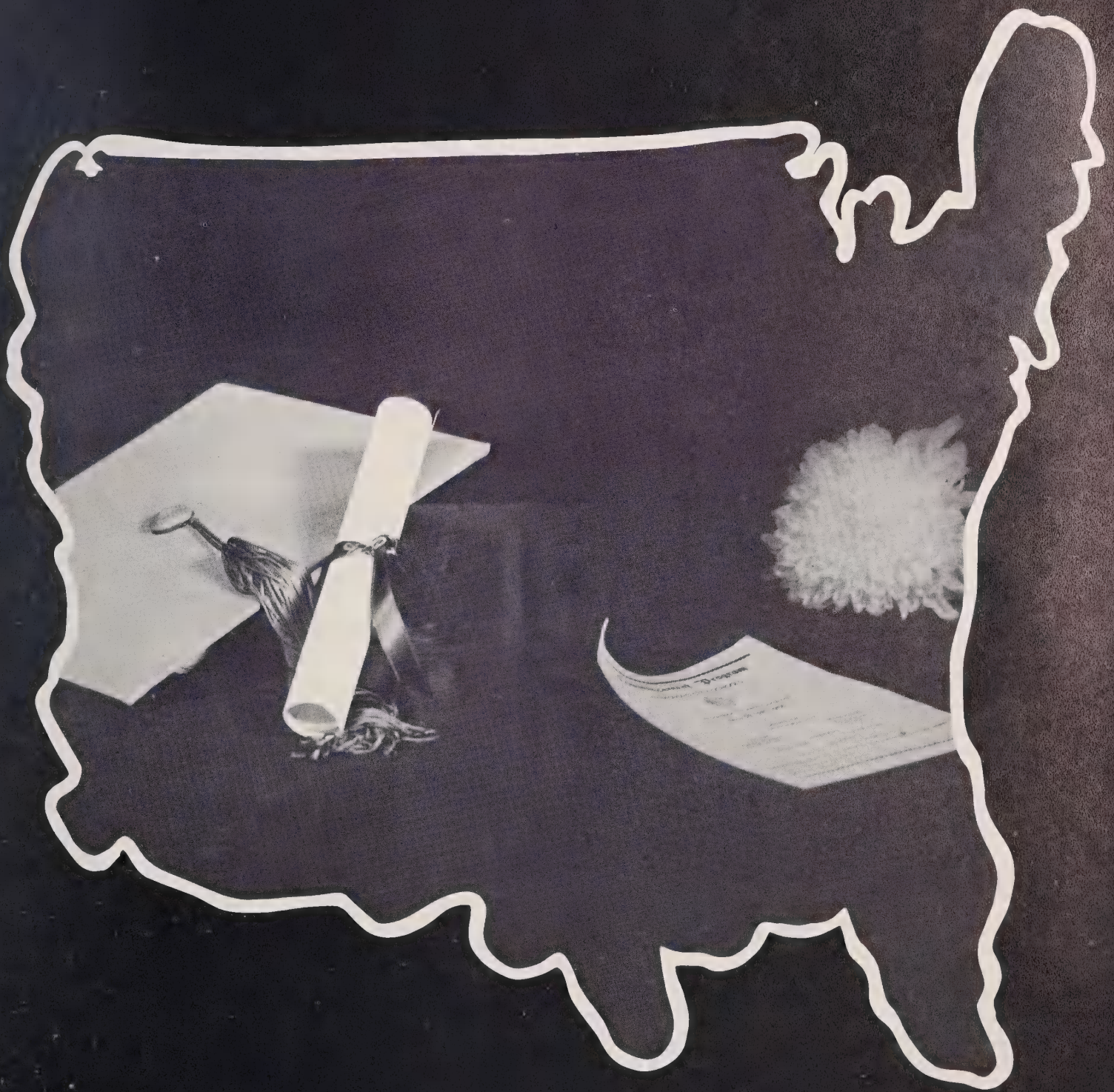

Seniors

Senior

PRESIDENT
Johnette Ingold

CLASS MOTTO

I believe that every right implies a responsibility; every opportunity, an obligation; every possession, a duty.

CLASS FLOWER
Chrysanthemum

CLASS COLORS
Pink and White

CLASS OFFICERS

Johnette Ingold . . . . . President
Ted Davis . . . . . Vice-President
Linda McKinney . . . . . Secretary
Richard Freeman . . . . . Treasurer

Freeway

ADVISERS
Mr. David Kephart, Mrs. Harold Johnson, Miss Jessie Ruth Honeycutt.

CLASS SONG
(Tune: "Moments to Remember")

Dear Wadesboro High
It's time to say
Goodbye until another day.

Your memory we will always share.

The quiet classes
The noisy games
The times our ballgames brought us fame.

We will have these moments to remember.

Though, now we all are seniors
Our past days disappear
But the memories we were glad to share
Will last all through the year.

When other nights and other days
May find us gone our separate ways
We will have these moments to remember.

Mascots
Beth Taylor, Dwayne Cowick.

Seniors

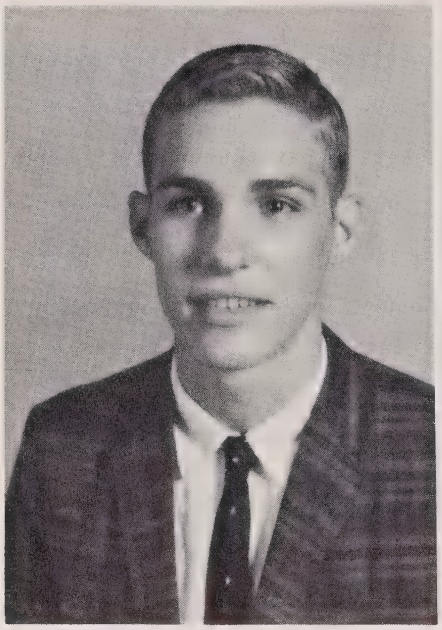

DOUGLAS JAMES ADAMS

NANCY DELORES ALMOND

THOMAS HENRY AUSTIN

CURTIS JANE BALLARD

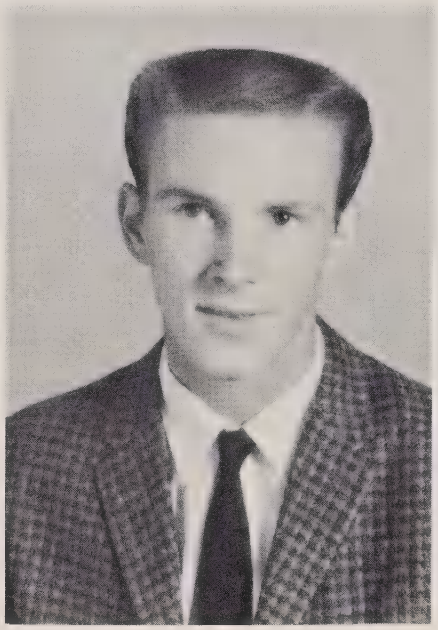

LONNIE CHARLES BECK

BRENDA SUE BOWERS

Seniors

ROBERT CARROLL BOWMAN

JERRY LYNN BYNUM

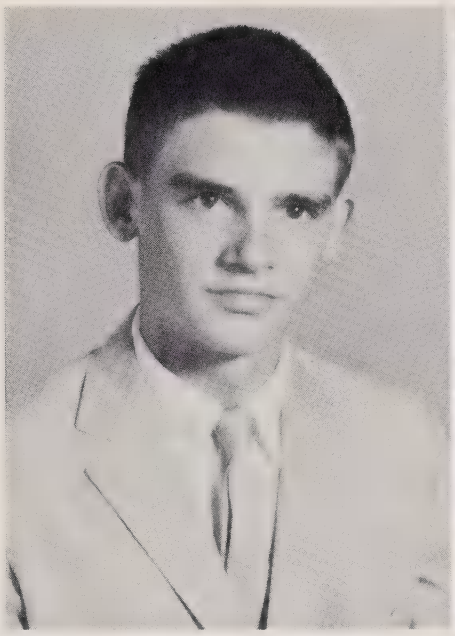

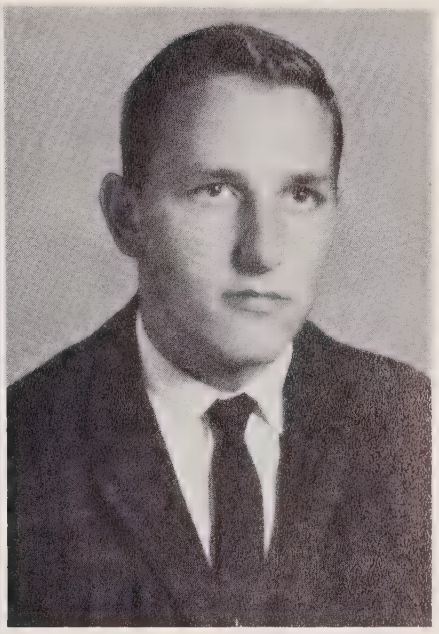

JUDY LEE BYNUM

HELEN MARIE CARPENTER

KENNETH ALVIN CAUTHEN

MARTHA ANN CLARK

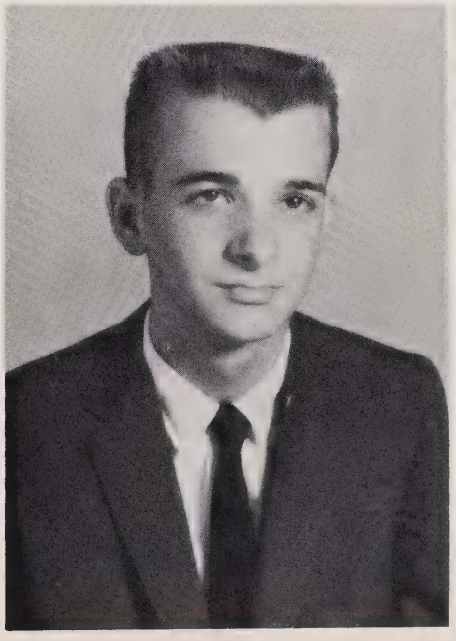

Seniors

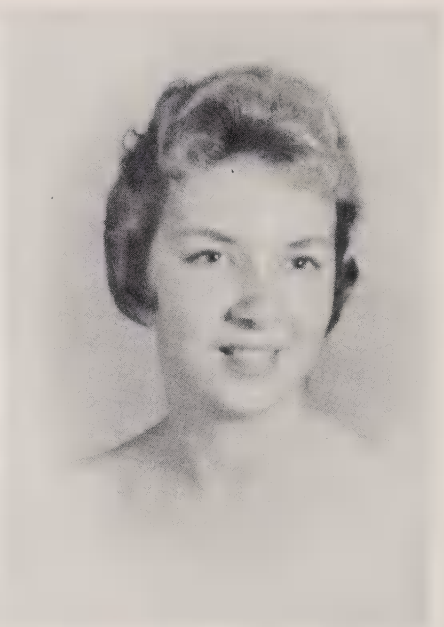

MARIA MacNEILL CLARKE

JANE ELIZABETH COPPEDGE

JUDITH LITTLE COVINGTON

FRANCES REGINA DAVIS

THOMAS ELIJAH DAVIS, JR.

JUDITH ANN DEAVER

Seniors

SANDY MILTON DRYE

JERRY WAYNE EDGEWORTH

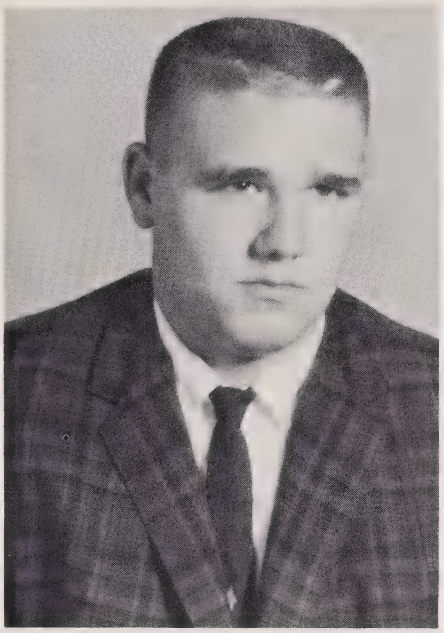

CHARLEENE BRUCE FAULKNER

CAROLYN GAIL FORD

RICHARD BENNETT FREEMAN

RICHARD EUGENE GADDY

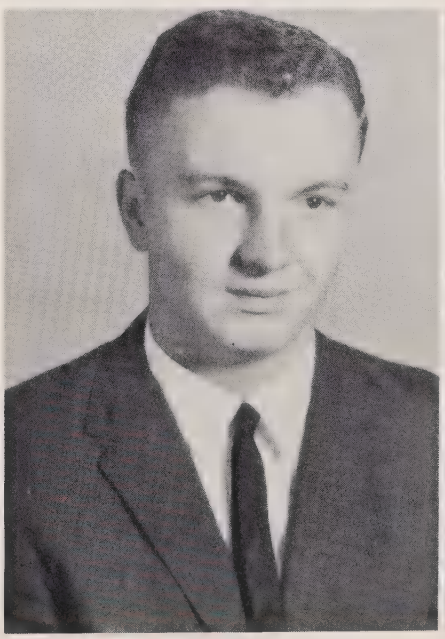

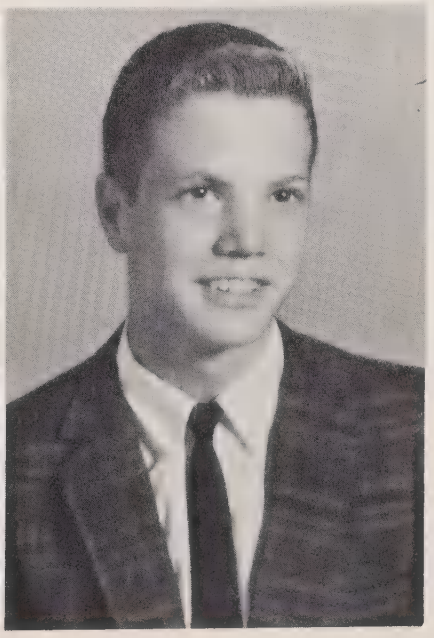

Seniors

PEGGY ANN GATHINGS

WILLIAM HAMER GOODWIN

PATRICIA JANE GRAVES

PAUL ALLEN GRAY, JR.

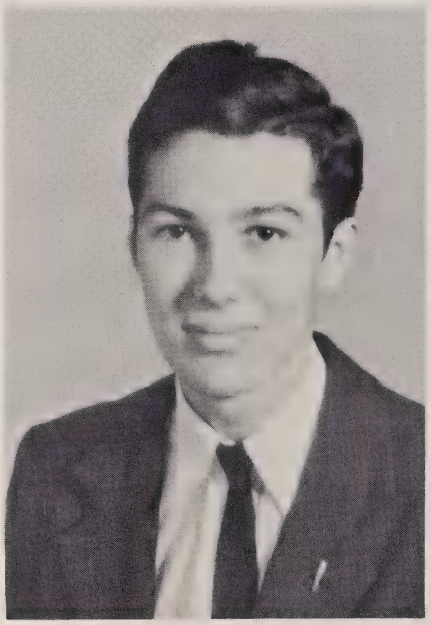

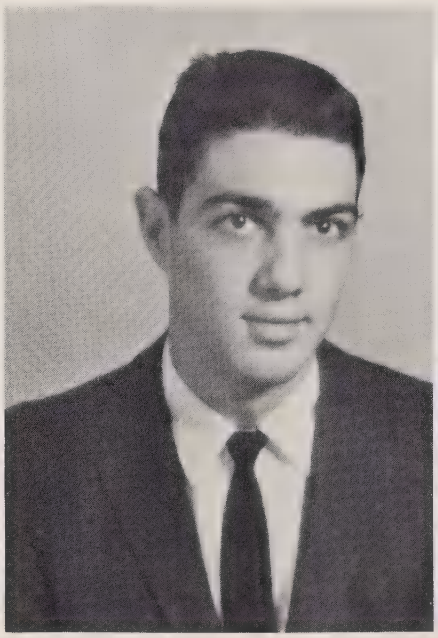

ELWOOD TAFT GREENE, JR.

LARRY WILLIAM GRIGGS

Seniors

CLAUDE ROBERT HARRINGTON

LINDA JEAN HARRINGTON

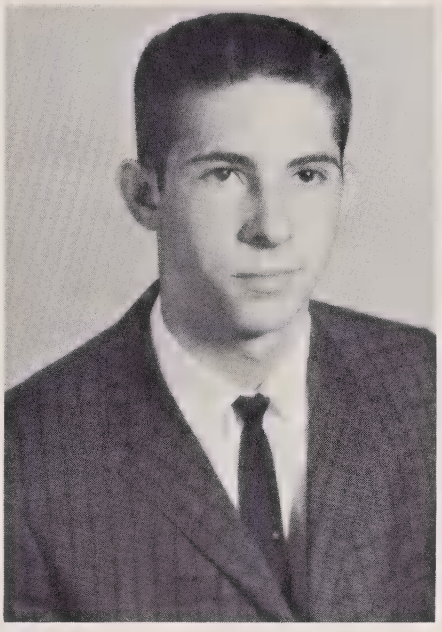

NORVEL DENNIS HICKS

MILDRED LOUISE HIGHTOWER

FREIDA RUTH HILDRETH

LINDA LOU HILDRETH

Seniors

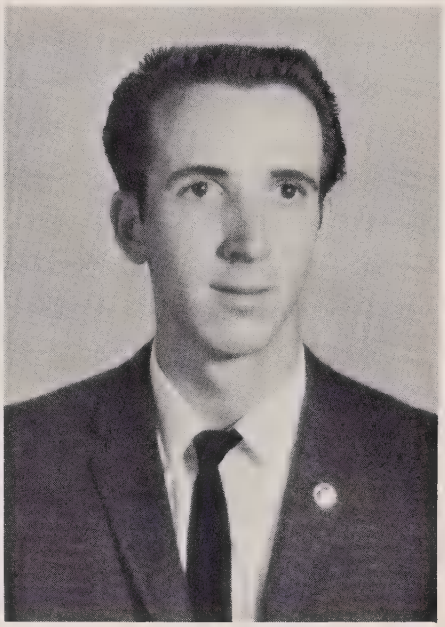

SARA JEAN HILDRETH

WADE FRANKLIN HILDRETH

DAVID JEROME HINSON

PEGGY ANNE HOOKS

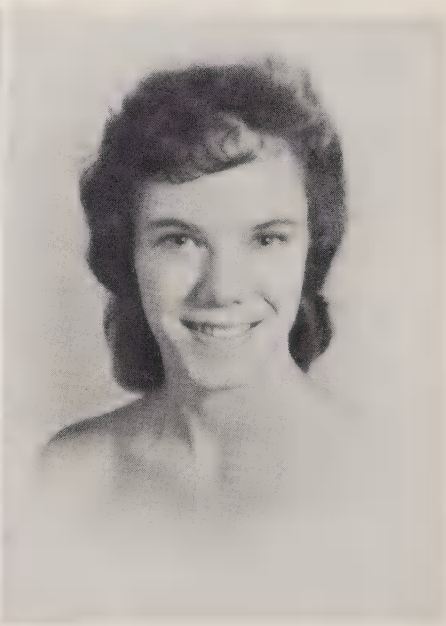

RONALD HAMPTON HOUGH

MARTHA ELLEN HUNTLEY

Seniors

MARY HELEN HUNTLEY

SARAH McALISTER HUNTLEY

HELEN JOHNETTE INGOLD

THOMAS MARSHALL LITTLE, JR.

SYLVIA SUE LOOKABILL

JAMES MILTON LYERLY

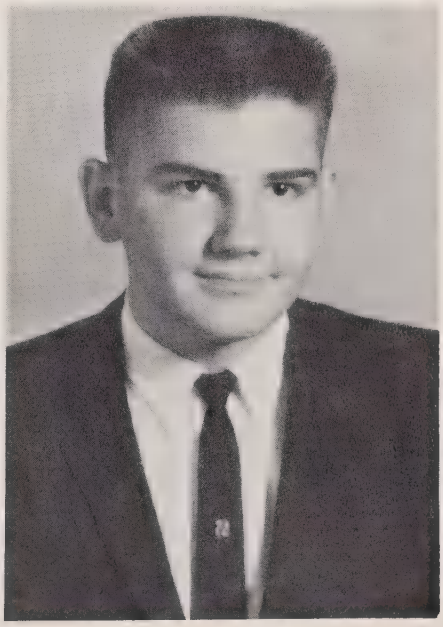

Seniors

LINDA LOUISE McKINNEY

REBECCA SUSAN McRORIE

EDNA FAYE MOORE

ESTA MAE MOORE

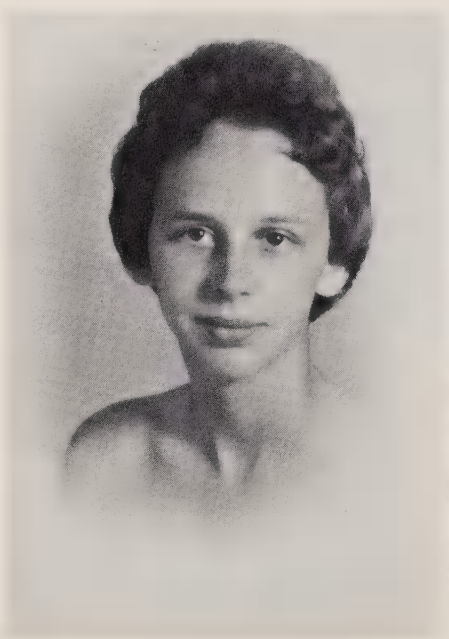

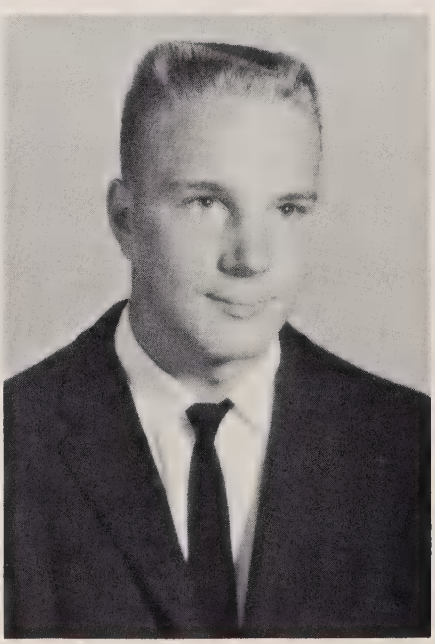

LYNDA JEAN MOORE

ROBERT EDWARD OSBORN

Seniors

FREDDY JACKSON PAUL

LARRY MILLIAN PLYLER

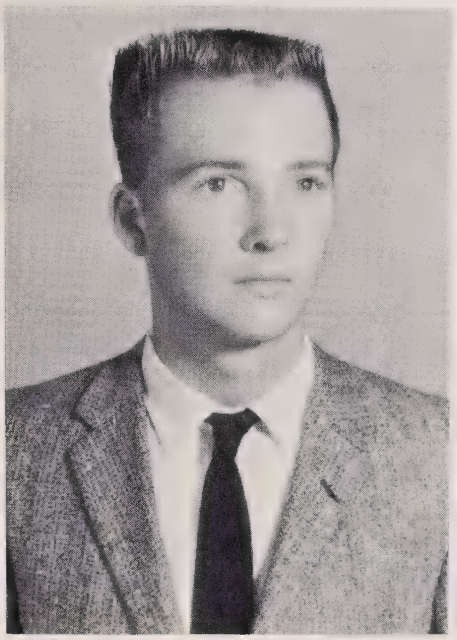

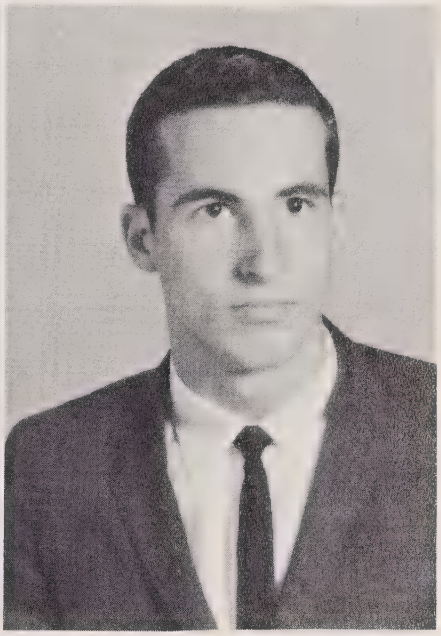

BETTY JOYCE RATLIFFE

VIRGIL CLARK RATLIFFE

HUBERT EUGENE RAYFIELD, JR.

SARA LOUISE ROGERS

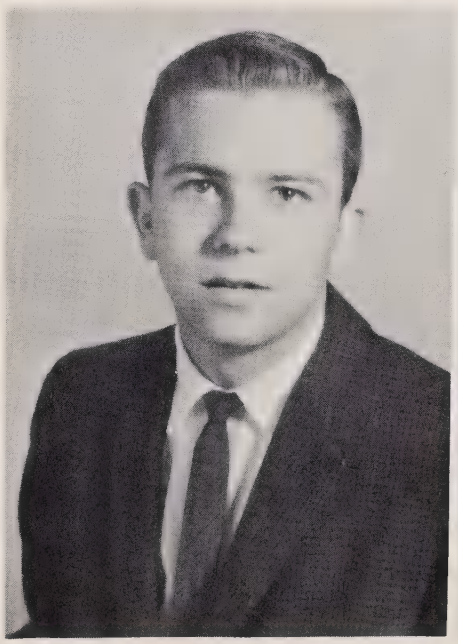

Seniors

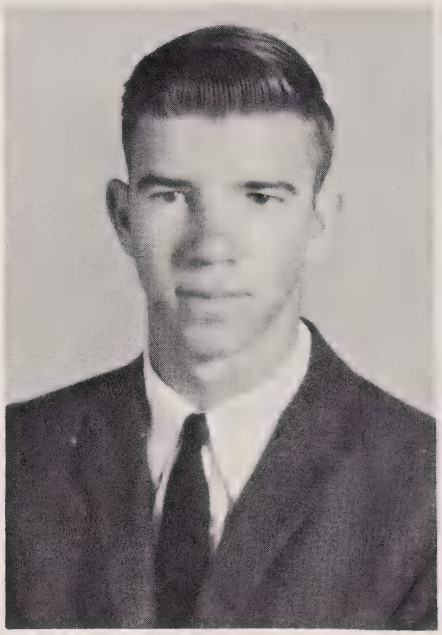

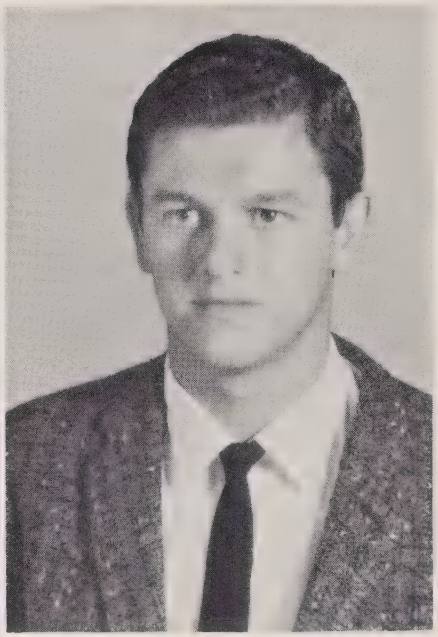

CLIFFORD COLUMBUS SMITH

MARSHALL FRANKLIN SMITH

HENRY ALLEN SNUGGS

MARGARET ANNE SPARGER

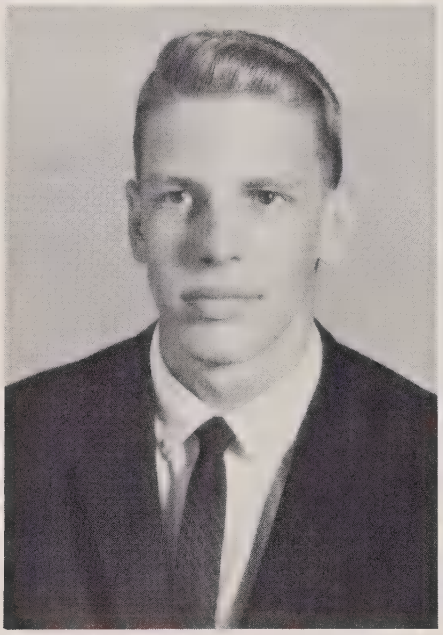

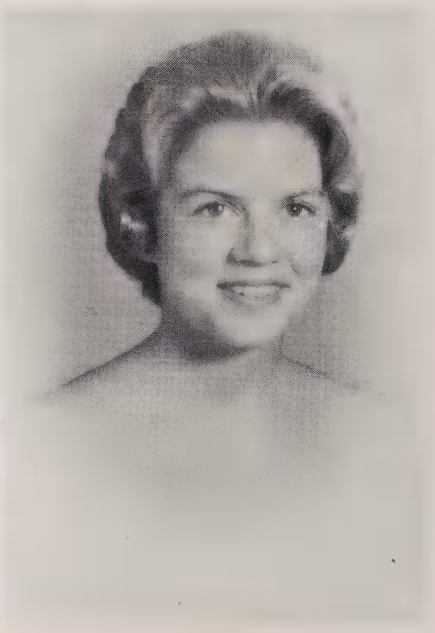

BARBARA GRACE STANBACK

JERRY LEON TUCKER

Seniors

JAMES WILSON TURNER

MARGARET ANN TYSON

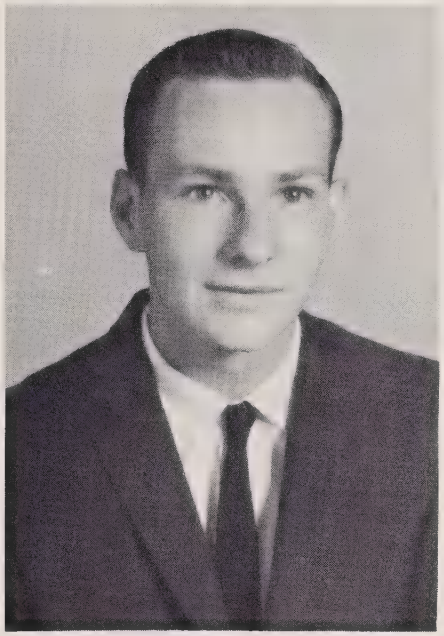

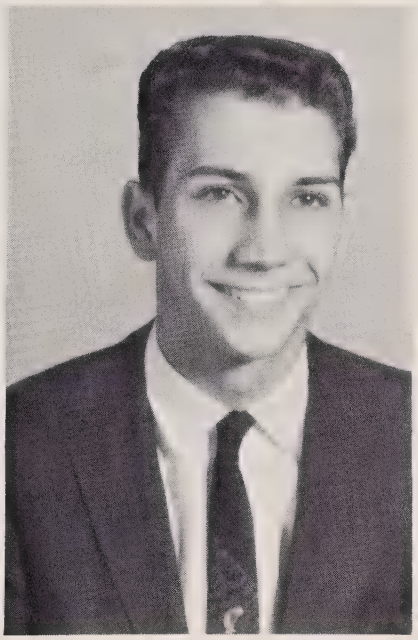

PATRICIA VERNON

RICHARD WILLIAM WALLACE

WILLIE MAE WATKINS

ELIZABETH ANN WATTS

Seniors

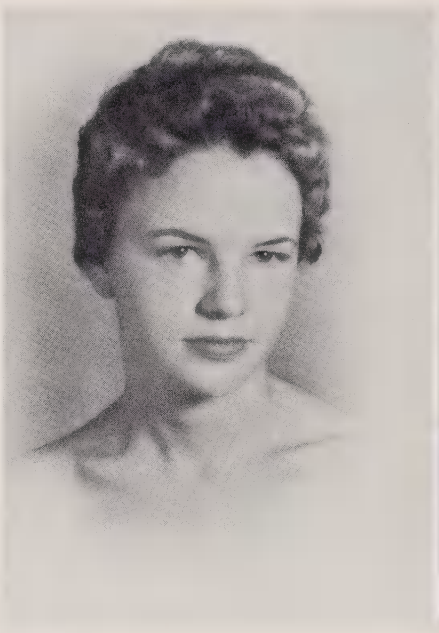

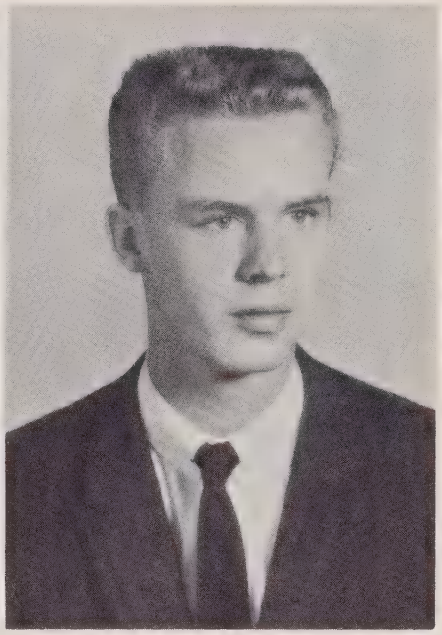

JEANNE BENTON WHELESS

JOHN HOLMES WHITE, III

PATRICIA ELAINE WILLIAMS

LILA FRANCES WILLINGHAM

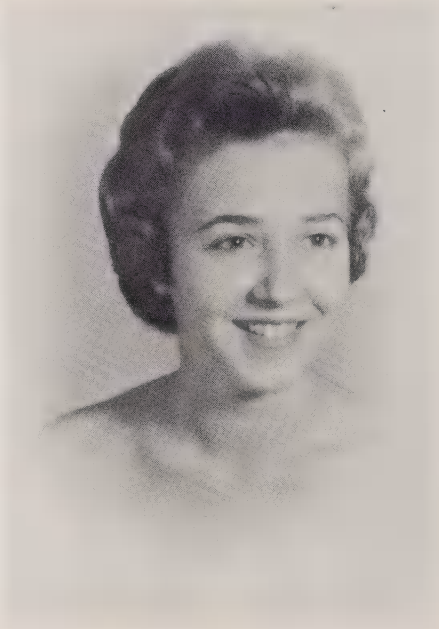

Senior Honors

A

JAMES DOUGLAS ADAMS
Social and Folk Dance Club 1,2,3,4; Library Club 1,2; Booster Club 1,2; Science Club 1,2; Hi-Y 1; Student Council 1; Safety Club 1,2; Basketball 2,4.

NANCY DELORES ALMOND
Basketball 1; Substitute Bus Driver 3; Junior-Senior Committee 3; Homecoming Committee 4; Pep Night Committee 1,2.

THOMAS HENRY AUSTIN
Social and Folk Dance Club 1,2; Photography Club 1,2; Hi-Y Club 2; Science Club 1; Booster Club 1.

B

CURTIS JANE BALLARD
F.H.A. Club 2,3; Booster Club 2; Tri-Hi-Y 2; Social and Folk Dance Club 1,2,3,4; Library Club Reporter 4; F.T.A. Club 4; Vice President 4; Pep Night Committee 2; Junior-Senior Invitation Committee 3; Band 1,2,3,4; Majorette-3,4; Basketball 3,4; Homecoming sponsor 3; Paper Staff 2,3,4; Exchange Editor 4; Annual 2,3.

LONNIE CHARLES BECK
Science Club 1,2; Photography Club 1,2; Photography Staff 2,3; Junior Marshal 3; Social and Folk Dance Club 3,4; Pep Night Committee 1,2; National Merit Scholarship Semifinalist 4; Science Fair Winner 3; Junior-Senior Committee 3; Superlative 4; Homecoming Float Committee 4.

Senior Honors

BRENDA SUE BOWERS
Booster Club 1; Science Club 1,2; Library Club 3,4; Basketball 2,3,4; Tri-Hi-Y 3.

ROBERT CARROLL BOWMAN
Swansboro High School 1, Class Officer 1; 4-H Club 1; Wadesboro High School 2,3,4; Social and Folk Dance Club 2,3,4; Safe Driving Award 3.

JERRY LYNN BYNUM
Football 3,4; Basketball 1,2; Monogram Club 3,4; Science Club 1,2; Photography Club 1,2; Social and Folk Dance Club 1,2,3,4; Library Club 3; Booster Club 1,2; Junior-Senior Committee 3.

JUDY LEE BYNUM
Social and Folk Dance Club 1,2,3; F.H.A. 1; Annual Staff 4; Library Club 2,3,4; President 3,4; Vice President 2; Homecoming Float Committee 4; Tri-Hi-Y 2; Booster Club 1,2; Junior-Senior Committee 3; Senior Song Committee 4; Glee Club 2; Pep Night Committee 1,2.

C

KENNETH ALVIN CAUTHEN
Hi-Y Club 2; Social and Folk Dance Club 4; Science Club 1.

MARTHA ANN CLARK
Basketball 2,3,4; F.H.A. Club 1,2,3; Booster Club 1,2; Tri-Hi-Y Club 2; Social and Folk Dance Club 1,2; Library Club 3,4; Junior-Senior Committee 4; Pep Night Committee 1,2.

MARIA MacNEILL CLARKE
Basketball 1,2,3,4; Co-Captain 4; Band 1,2; Booster Club 1,2; Student Prints 1,2,3,4; Associate Editor 4; Junior-Senior Commiteee 3; Social and Folk Dance Club 1,2,3,4; Latin Club 1,2; F.T.A. Club 4; Pep Night Committee 1,2; Tri-Hi-Y Club 2.

JANE ELIZABETH COPPEDGE
Student Prints Staff 1,2,3,4; Social and Folk Dance Club 1,2,3,4; J.V. Cheerleader 1; J.V. Basketball team 1,2; Varsity Cheerleader 3,4; Varsity Basketball team 2,3,4; Superlative 4; Homecoming Queen 4; F.H.A. 1,2; Booster Club 1,2; Tri-Hi-Y Club 2.

JUDITH LITTLE COVINGTON
Social and Folk Dance Club 1,2,3,4; Regulating Committee 2,3,4; F.H.A. 2,3; Booster Club 1; Junior-Senior Committee 3; Tri-Hi-Y Club 2; Student Prints 1,2,3,4; Joke Editor 4; Annual Staff 1,2; Jr. Varsity Cheerleader 1; Chief 1; Varsity Cheerleader 3,4; Chief 4; Homecoming Float Committee 3,4; Senior Homecoming Attendant 4; Superlative 4; Homecoming Cheerleader 2; Pep Night Committee.

D

FRANCES REGINA DAVIS
Booster Club 1; Glee Club 2; Pep Night Committee 1,2; Annual Staff 4; Junior-Senior Committee 3.

JUDITH ANN DEAVER
F.H.A. Club 1,2,3; Historian 3; Booster Club 1,2; Social and Folk Dance Club 1,2,3,4; Student Prints 4; Library Club 3; Junior-Senior Committee 3; Homecoming Float Committee 1,2,3,4; Tri-Hi-Y Club 2; Pep Night Committee 3.

SANDY MILTON DRYE
Football 1,2,3,4; Co-Captain 2; All Conference 4; Honorable Mention All State 4; Booster Club 1,2; Social and Folk Dance Club 1,2,3,4; Regulating Committee 1,2,3,4; President 3; Monogram Club 3,4; Junior-Senior Committee 3; Hi-Y 2; Photography Club 1; Pep Night Committee 1,2.

E

JERRY WAYNE EDGEWORTH
Library Club 1; Science Club 1; Basketball 1,2,3,4; Baseball 3,4; Monogram Club 4; J.V. Basketball Captain 2; Varsity Basketball Captain 4.

F

CHARLEENE BRUCE FAULKNER
F.H.A. Club 1; Social and Folk Dance Club 1,2,3,4; Booster Club 1; Pep Night Committee 1,2; Junior-Senior Committee 3; Annual Staff 2,3; Paper Staff 2, 3,4; Feature Editor 4; Library Club 4; F.T.A. Club 4; J.V. Basketball Team 3; Scorekeeper 4.

RICHARD BENNETT FREEMAN
Class Officer 4; Football 2,3,4; Social and Folk Dance Club 1,2,3,4; Monogram Club 3,4; Student Prints 2,3,4; Sports Editor 3,4; Science Club 1,2; President 2; Photography Club 1,2,3; Photography Staff 2,3; Junior-Senior Committee 3; Motto Committee 4; Booster Club 1,2.

G

RICHARD EUGENE GADDY
Photography Club 1,2; Science Club 2; Social and Folk Dance Club 1,2,3,4; Junior-Senior Committee 3; Superlative 4.

PEGGY ANN GATHINGS
Social and Folk Dance Club 1,2,3,4; F.H.A. Club 2; Glee Club 2; Tri-Hi-Y Club 2; Junior-Senior Committee 3; Library Club 3; Booster Club 2; Homecoming Committee 1,2,3,4; Pep Night Committee 1,2.

WILLIAM HAMER GOODWIN
Social and Folk Dance Club 1,2; Library Club 1,2; Hi-Y 2.

PATRICIA JANE GRAVES
F.H.A. Club 1,2; Social and Folk Dance Club 1,2,3,4; F.T.A. Club 4; President 4; Tri-Hi-Y 2; Student Prints 1,2,3,4; Feature Editor 4; J.V. Cheerleader 1; Alternate Cheerleader 4; Student Council 4; Junior-Senior Committee 3; Float Committee 4; Homecoming Attendant 3; Football Sponsor 4; Superlative 4.

PAUL ALLEN GRAY, JR.
National Jr. Honor Society 1,2; Latin Club 1,2; Photography Club 1,2; Glee Club 2; National Honor Society 3,4; Science Fair Winner 3; WOW U.S. History Award 3; Marshal 3; Junior-Senior Committee 3; Superlative 4; Student Council Parliamentarian 4; Junior Civitan 4; Student Prints 4; Morehead Nominee 4.

ELWOOD TAFT GREENE, JR.
Football Manager 2,3,4; Baseball Scorekeeper 2,3; Basketball 2,3; Assistant Coach 4; Hi-Y Club 2; Glee Club 2; Superlative 4; Monogram Club 2,3,4; Photography Club 1; Pep Night Committee 1; Junior-Senior Committee 3.

LARRY WILLIAM GRIGGS
Social and Folk Dance Club 1,2; Library Club 1,2; Monogram Club 3,4; Hi-Y 2; Football 1,2,3,4; Baseball Manager 1; Bus Driver 3,4.

H

CLAUDE ROBERT HARRINGTON
Monogram Club 2,3,4; Secretary and Treasurer 3; President 4; Social and Folk Dance 1,2,3,4; Photography Club 1; Football 1,2,3; Basketball 1,2,3,4; Baseball 1,2, 3,4; Student Prints Staff Cartoonist 3,4; Junior-Senior Committee 3; Homecoming Escort 4; Hi-Y 2; Superlative 4; Pep Night 1,2; Homecoming Float Committee 3,4.

Senior Honors

LINDA JEAN HARRINGTON
Social and Folk Dance Club 1,2,3,4; F.H.A. 1,2,3,4; Secretary 3; Student Prints 1,2; Annual Staff 2,3,4; Student Council 1; Basketball 1,2,3,4; Honorable Mention 3; Superlative 4; Homecoming Cheerleader 4; Historian of Bi-County F.H.A. 4; Glee Club 2; Junior-Senior Committee 3; Homecoming Float Committee 1,2,3,4; Booster Club 1,2; Tri-Hi-Y Club 1,2; Pep Night Committee 1,2.

NORVEL DENNIS HICKS
Football 2,3,4; Basketball 3,4; Monogram Club 3,4; Officer 4; Chairman Junior-Senior Committee 3; Class Officer 2; Student Council 2,3; Superlative 4; Football Trophy-Most Desire 4; Social and Folk Dance Club 2,3; Booster Club 2.

MILDRED LOUISE HIGHTOWER
Booster Club 1,2; Social and Folk Dance Club 1,2,3,4; Annual Staff 1,2,3,4; Basketball Team 1,2,3,4; Tri-Hi-Y Club 2; Library Club 4; Junior-Senior Committee 3; Pep Night Committee 1,2; Superlative 4.

FREIDA RUTH HILDRETH
F.H.A. 1,2,3,4; Glee Club 2; Social and Folk Dance Club 1,2,4; Junior-Senior Committee 3; Tri-Hi-Y 2; Float Committee 1,2,3,4; Booster Club 1,2; Pep Night Committee 1,2.

LINDA LOU HILDRETH
Student Council 1,2,3; Treasurer 2; Vice-President 3; Student Prints 1,2,3,4; Editor 4; F.T.A. 4; S.I.P.A. Representative 3; F.H.A. 1,2; Historian 2; Booster Club 1,2; Citizenship Cup Award 1,2; Pep Night Committee 1,2; Social and Folk Dance Club 1,2,3,4; Junior Civitan Club 3,4; Junior-Senior Committee 3; Homecoming Sponsor 3; Carrousel Princess 4; Superlative 4.

SARA JEAN HILDRETH
F.H.A. 1,2; President 2; Class Secretary-Treasurer 1; Booster Club 1,2; Tri-Hi-Y Club 2; National Jr. Honor Society 2; National Honor Society 3,4; Treasurer 4; Social and Folk Dance Club 1,2,3,4; Student Prints Staff 1,2,3,4; Business Manager 4; Class Secretary 3; S.I.P.A. 3; Basketball 1,2; Pep Night Committee 1,2; Junior-Senior Committee 3; Marshal 3.

WADE FRANKLIN HILDRETH
Safety Patrol 1,2,3,4; Monogram Club 3,4; Baseball Manager 1,2; Hi-Y 2; Bus Driver 2,3,4; Photography Club 1,2; Social and Folk Dance Club 1; Science Club 2.

DAVID JEROME HINSON
Science Club 1,2; Photography Club 2; Jr. Civitan Club 2,3,4; Social and Folk Dance Club 3; Homecoming Float Committee 4; Pep Night Committee 2; Junior-Senior Committee 3; Superlative 4.

JAMES HAROLD HINSON
Hi-Y 2; Science Club 1; Booster Club 2.

PEGGY ANNE HOOKS
F.H.A. 1,2; Social and Folk Dance Club 1,2,3,4; Booster Club 1,2; Basketball 1,2; F.T.A. 4; Program Chairman 4; Junior-Senior Committee 3; Tri-Hi-Y 2; Student Prints Staff 1,2,3,4; Typist 4; Annual Staff 2,3,4; Pep Night Committee 1,2.

RONALD HAMPTON HOUGH

MARTHA ELLEN HUNTLEY
Class President 1; F.H.A. 1,2; Co-Vice-President 2; National Jr. Honor Society 1,2; Social and Folk Dance Club 1,2,3,4; Jr. Civitan Club 2,3,4; Vice President 3; F.T.A. 3; National Honor Society 3,4; Student Council 4; President 4; D.A.R. Good Citizen 4; Superlative 4; Junior Marshal 3; Junior-Senior Committee 3.

MARY HELEN HUNTLEY
Vice President of Class 1; F.H.A. 1,2; Co-Vice President 2; Social and Folk Dance Club 1,2,3; National Junior Honor Society 1,2; Junior Civitan Club 2,3,4; Secretary 4; National Honor Society 3; Secretary 3; F.T.A. 3; Junior-Senior Committee 3; Annual 1,2,4; Typist 4; Paper 4; Student Council Representative 4; Superlative 4.

SARAH McALISTER HUNTLEY
Student Council 1; Cheerleader 1; Latin Club 1,2; Annual Staff 1,2,3,4; Editor-in-Chief 4; Social and Folk Dance Club 1,2; National Junior Honor Society 1,2; Secretary 2; Band 1,2; Tri-Hi-Y 2; Pep Night Committee 1,2; S.I.P.A. Representative 3; F.T.A. 4; Junior-Senior Committee Chairman 3; Junior Civitan Club 4; Superlative 4; Homecoming Cheerleader 4.

I

HELEN JOHNETTE INGOLD
Bennettsville High School 1; Manning High School 1; Art Club 1; Wadesboro High School 2,3,4; Science Club 2; Secretary 2; Tri-Hi-Y 2; Vice President 2; National Junior Honor Society 2; Latin Club 2; Social and Folk Dance Club 2,3,4; National Honor Society 3; Junior Civitan Club 3,4; Student Council 3,4; Class President 4; Junior-Senior Committee 3; Superlative 4; Paper Staff 3,4; Associate Editor 4; Annual Staff 4; Copy Editor 4; Marshal 3; Homecoming Sponsor 4; Booster Club 3.

L

THOMAS MARSHALL LITTLE, JR.
Football 1,2,3,4; J.V. co-captain 2; Basketball 1; Baseball 2,3; Booster Club 1,2; Hi-Y 2; Science Club 2; Junior-Senior Committee 3; Monogram Club 3,4; Latin Club 1,2; Photography Club 1,2,3; Social and Folk Dance Club 1,2,3,4; Pep Night Committee 2; Band 1,2,3,4; Superlative 4.

SYLVIA SUE LOOKABILL
F.H.A. 1,2,3,4; Social and Folk Dance Club 1,2; Tri-Hi-Y 2; Booster Club 1,2; Pep Night Committee 1,2; Junior-Senior Committee 3.

JAMES MILTON LYERLY
McClintock Jr. High School 1; Chess Club 1; Newspaper Staff 1; Baseball 1; Wadesboro High School 2,3,4; Baseball 2; Hi-Y Club 2; Science Club 2; Booster Club 2; Social and Folk Dance Club 2,3,4; Junior-Senior Committee 4; Basketball Scorekeeper 3,4; Superlative 4; Pep Night Committee 2.

Mc

LINDA LOUISE McKINNEY
F.H.A. 1,2; Tri-Hi-Y 2; Booster Club 1,2; Social and Folk Dance Club 1,2,3,4; Library Club 4; Junior-Senior Committee 3; Student Council 3; Pep Night Committee 1; Class Secretary 4; Float Committee 2,3,4; Superlative 4.

REBECCA SUSAN McRORIE
Tri-Hi-Y 2; F.H.A. 2; Booster Club 1,2; Social and Folk Dance Club 1,2; Junior-Senior Committee 3; Annual Staff 4.

M

EDNA FAYE MOORE
Booster Club 1,2; Student Council 1; Glee Club 2; Annual Staff 1,2,3,4; Business Manager 4; F.H.A. 1,2,3,4; Parliamentarian 2; President 3; Social and Folk Dance Club 1,2; Junior-Senior Committee 3; Homecoming Float Committee 1,2,3,4; S.I.P.A. Representative 3; Basketball Manager 3,4; Pep Night Committee 1,2.

Senior Honors

ESTA MAE MOORE
F.H.A. 1,2,3,4; Social and Folk Dance Club 1,2,3,4; Tri-Hi-Y 2; Booster Club 1; Sponsor 3; Annual 1,2,3,4; Paper 4; Superlative 4; Junior-Senior Committee 3.
LYNDA JEAN MOORE
F.H.A. 2,3,4; Social and Folk Dance Club 1,2; Glee Club 2; Booster Club 1,2; Student Council 4; Annual 4; Tri-Hi-Y 2; Pep Night Committee 1,2; Junior-Senior Committee 3; Homecoming Committee 4; Float Committee 1,2,3; Homecoming Cheerleader 2,4; Chief 4; Alternate 4.

O

ROBERT EDWARD OSBORN
Social and Folk Dance Club 1; Hi-Y 2; Science Club 2.

P

FREDDY JACKSON PAUL
Band 1,2,3; Social and Folk Dance Club 1; Hi-Y 2; Glee Club 1.
LARRY MILLIAN PLYLER
Junior Civitan Club 3,4; Social and Folk Dance Club 1,2, 3,4; Monogram Club 2,3,4; Officer 4; Varsity Football 2,3,4; Varsity Baseball 1,2,3,4; Co-Captain Football 4; Latin Club 2; Class Officer 3; Junior-Senior Committee 3; Superlative 4; Annual 4; Sports Editor 4; Student Council 1,2,3.

R

BETTY JOYCE RATLIFFE
Social and Folk Dance Club 1,2,3,4; F.H.A. 1,2,3,4; Booster Club 1,2; Tri-Hi-Y 2; Student Prints 3,4; Circulation Manager 4; Pep Night Committee 1,2; Junior-Senior Committee 3.
VIRGIL CLARK RATLIFFE, JR.
J.V. Baseball 1; J.V. Football 2; Social and Folk Dance Club 2,3,4; Student Prints 2,3,4; Associate Sports Editor 3,4; Science Club 2; Glee Club 2; Latin Club 3; Pep Night Committee 2.
HUBERT EUGENE RAYFIELD, JR.
Football 1; Safety Patrol 1; Photography Club 1; Social and Folk Dance Club 1,2,3,4; Regulating Committee 3,4; President 4; Booster Club 1,2; Pep Night Committee 1,2; Junior-Senior Committee 3; Glee Club 3; Annual 2; Superlative 4.
SARA LOUISE ROGERS
F.H.A. 1,2,3; Booster Club 1,2; Junior-Senior Committee 3.

S

CLIFFORD COLUMBUS SMITH
Hi-Y 2; Baseball 2,3,4; Science Club 2.
HENRY ALLEN SNUGGS
Photography Club 1,2; Science Club 2; Band 1,2; Band Club 1,2; Class President 2; Junior-Senior Committee 3; Social and Folk Dance Club 1,2,3,4; Student Council 1; Booster Club 1; Annual 1.
MARGARET ANNE SPARGER
Class Officer 3; Booster Club 1,2; Latin Club 1,2; Officer 2; Tri-Hi-Y 2; Social and Folk Dance Club 1,2, 3,4; Annual 2,4; Cheerleader 1: Junior Civitan Club 2,3, 4; President 4; F.T.A. 4; Representative to Girls' State 3; Junior-Senior Committee 3; Pep Night Committee 1,2; Football Sponsor 4; Superlative 4; F.T.A. Club 4; Historian.
BARBARA GRACE STANBACK
Booster Club 1,2; Cheerleader 1; Tri-Hi-Y 2; Social and Folk Dance Club 1,2,3,4; F.H.A. Club 1,2; Secretary 2; F.T.A. Club 4; Secretary 4; National Junior Honor Society 1,2; National Honor Society 3,4; President 4; Pep Night Committee 1,2; Junior-Senior Committee 3; Marshal 3; Representative to Girls' State 3; Annual Staff 1,2,3,4; Typist 4; Superlative 4.

T

JERRY LEON TUCKER
Monogram Club 4; Hi-Y Club 2; Baseball 2,3,4; Bus Driver 3; Science Club 2; Photography Club 1,2.
JAMES WILSON TURNER
Marshal 3; Superlative 4; Junior Citizenship Cup Award 3; Baseball Manager 3; Homeroom Representative 1, 2,4; Bus Driver 4; Junior-Senior Committee.
MARGARET ANN TYSON
Social and Folk Dance Club 2,3,4; Booster Club 1,2; Junior-Senior Committee 3; F.H.A. 1,2,4; Glee Club 2,3; Homecoming Float Committee 3,4; Tri-Hi-Y 2; Pep Night Committee 2,3.

V

PATRICIA VERNON
Student Council 2,3,4; Secretary 4; Majorette 1,2,3,4; Head Majorette 4; Social and Folk Dance Club 2,3; Band 1,2,3,4; Student Prints 4; Assembly Pianist 4; Superlative 4; Representative to Girls' State 3; Marshal 3.

W

RICHARD WILLIAM WALLACE
Social and Folk Dance Club 1,2,3; Glee Club 3.
WILLIE MAE WATKINS
Social and Folk Dance Club 1; Booster Club 1,2; Tri-Hi-Y 2; Junior-Senior Committee 3; Library Club 3,4; Secretary 4; Float Committee 4; Pep Night Committee 2.
ELIZABETH ANN WATTS
F.H.A. 1,2,3,4; Booster Club 1,2; Student Prints 1,2; Social and Folk Dance Club 1,2,3,4; Tri-Hi-Y 2; Library Club 1,2; Glee Club 2; Annual 3,4; Pep Night Committee 1,2; Junior-Senior Committee 3.
JEANNE BENTON WHELESS
Annual 1,2,3; Paper 3; Band 1,2; Band Club 1; Pep Night Committee 1,2; Homecoming Float Committee 2,3, 4; Social and Folk Dance Club 1,2,3; Tri-Hi-Y 2; F.T.A. 4; Junior-Senior Committee 3.
JOHN HOLMES WHITE, III
Social and Folk Dance Club 1,2,3,4; Junior-Senior Committee 3; Superlative 4.
PATRICIA ELAINE WILLIAMS
F.H.A. 1,2,4; Booster Club 1,2; Tri-Hi-Y 2; Junior-Senior Committee 3; Library Club 4; Social and Folk Dance Club 1; Float Committee 3.
LILA FRANCES WILLINGHAM
Orangeburg High School 1; Y-Teens 1; Latin Club 1,2; Freshman Assembly 1; Social and Folk Dance Club 2,3,4; Class Officer 2; National Junior Honor Society 2; Junior-Senior Waitress; Booster Club 2; Junior-Senior Committee 3; Junior Marshal 3; Homeroom Representative 4; Basketball Manager 4.

Freeway

PRESIDENT OF
THE STUDENT COUNCIL
D. A. R.
GOOD CITIZEN

Martha Huntley

EDITOR
OF
TIGER TALES

Sarah Huntley

GIRL'S STATE
REPRESENTATIVE

Pat Vernon, Barbara Stanback
Anne Sparger.

Lights

PRESIDENT OF
SENIOR CLASS

Johnette Ingold

EDITOR OF
THE STUDENT PRINTS
Linda Hildreth

NATIONAL MERIT SCHOLARSHIP
SEMIFINALIST
Charles Beck

MOREHEAD SCHOLARSHIP NOMINEE
Paul Allen Gray

MOST LIKELY TO SUCCEED

Allen Gray
Martha Huntley

FRIENDLIEST

Tom Little
Linda McKinney

BEST PERSONALITY

Jerry Bynum
Jane Coppedge

BEST ALL ROUND

Denny Hicks
Sarah Huntley

MOST ORIGINAL

Elwood Greene
Johnette Ingold

CUTEST

Richard Gaddy
Anne Sparger

MOST INTELLECTUAL

Charles Beck
Barbara Stanback

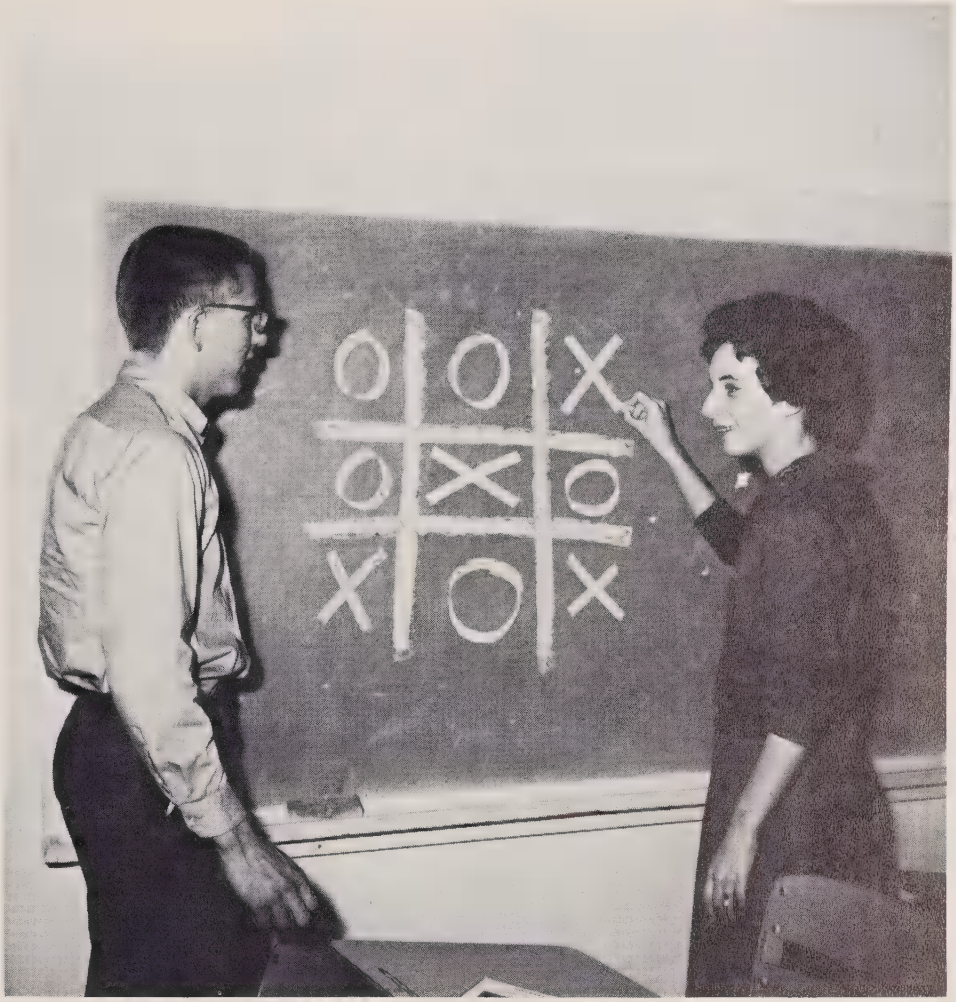

BEST LOOKING

Larry Plyler
Linda Hildreth

MOST TALENTED

Wade Hildreth
Pat Vernon

MOST DEPENDABLE
Jimmy Turner
Mary Huntley

BEST SCHOOL SPIRIT

Elwood Greene
Judy Covington

MOST ATHLETIC

Robbie Harrington
Millie Hightower

WITTIEST

Milton Lyerly
Esta Moore

MOST COURTEOUS

David Hinson
Barbara Stanback

BEST DANCERS

Sonny White
Linda Harrington

BEST DRESSED

Gene Rayfield
Patricia Graves

Varsity Cheerleaders helped to promote more school spirit.

Group prepares to leave for S.I.P.A. in Lexington, Virginia.

Bus Drivers
Jimmy Turner, Freddy Paul, Wade Hildreth, Clark Ratliff, Larry Griggs.

Underclassmen

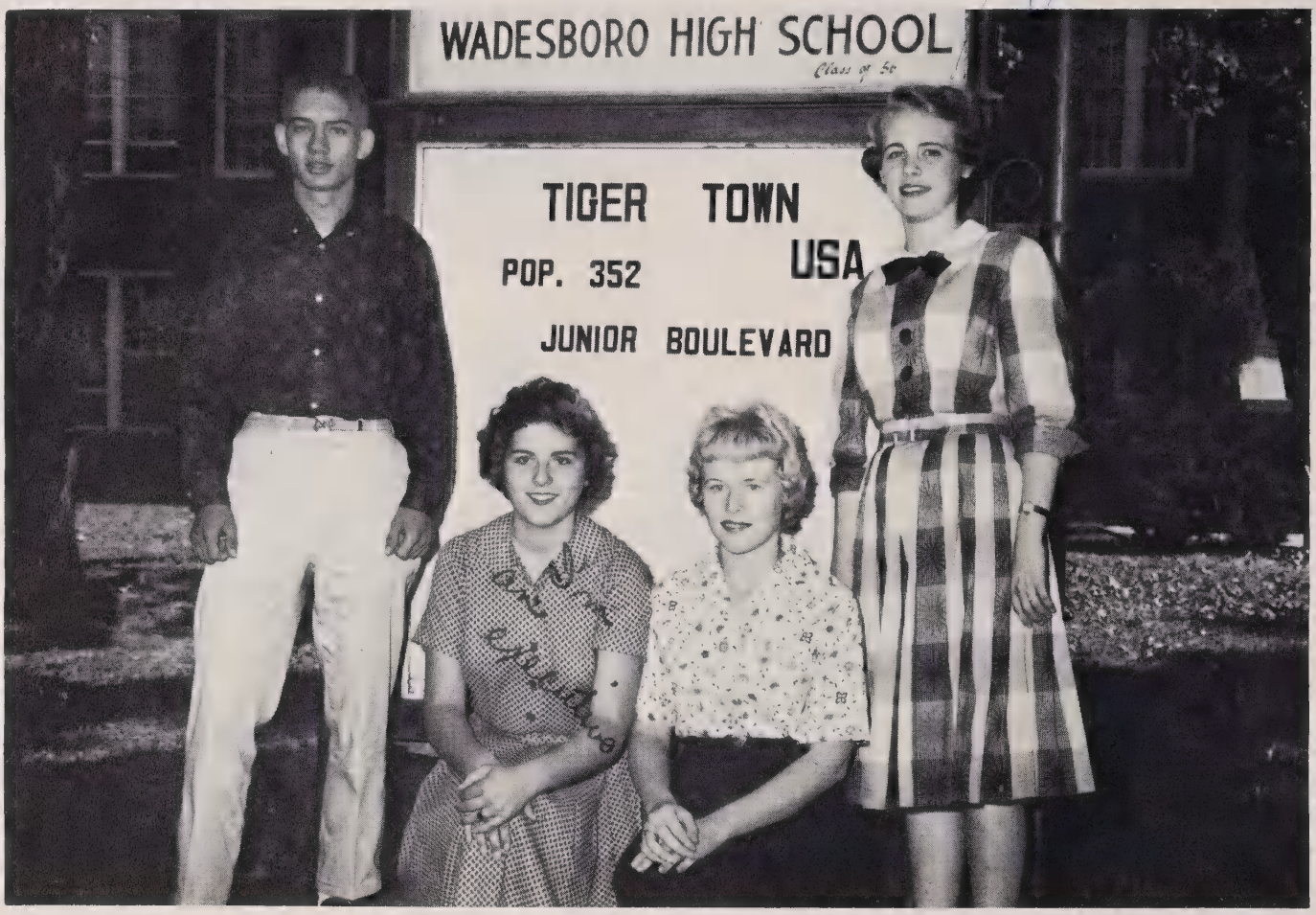

CLASS OFFICERS

Charles Tyson . . . . . President
Stevie Wagner . . . . . Vice-President
Jackie Shaver . . . . . Secretary
Mary Alice Burroughs . . . . . Treasurer

Junior Boulevard

The Junior Class shared many exciting moments. They were represented in Tiger Town by cheerleaders, homecoming sponsors, majorettes, honor students, and athletes.

One of the highlights of the year was the arrival of the long-awaited class rings. They were belated Christmas presents--they came in January.

They worked hard raising money for the Junior-Senior Prom. Most of the money was obtained from the annual magazine drive held in the fall. After much planning the Juniors decorated the new gym for Junior-Senior.

Juniors

Kenny Ackerman
Sue Adcock
John Richard Allen
Amy Austin
Grace Baker

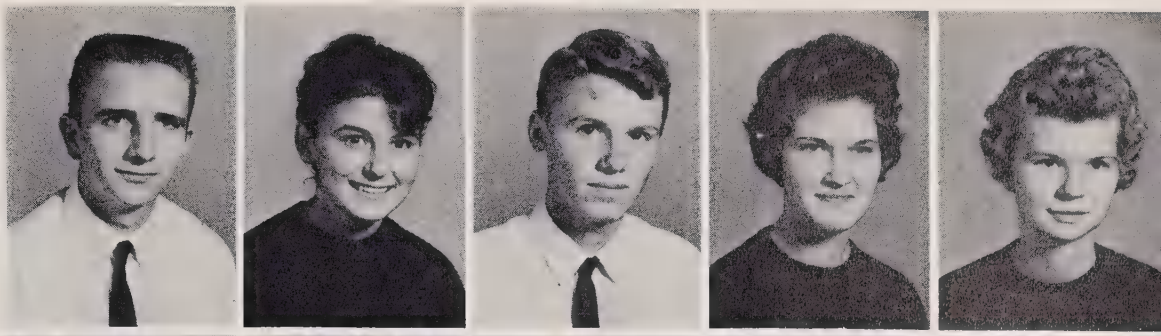

Alan Bean
LeGrand Bennett
Betty Gail Boyette
Sidney Braswell
Patsy Bridges

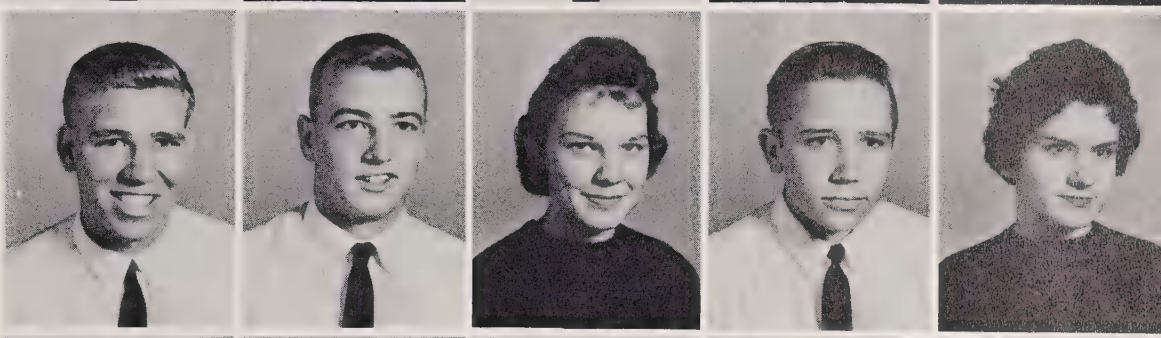

Elaine Brock
Larry Brower
Jimmy Burns
Linda Burr
Mary Alice Burroughs

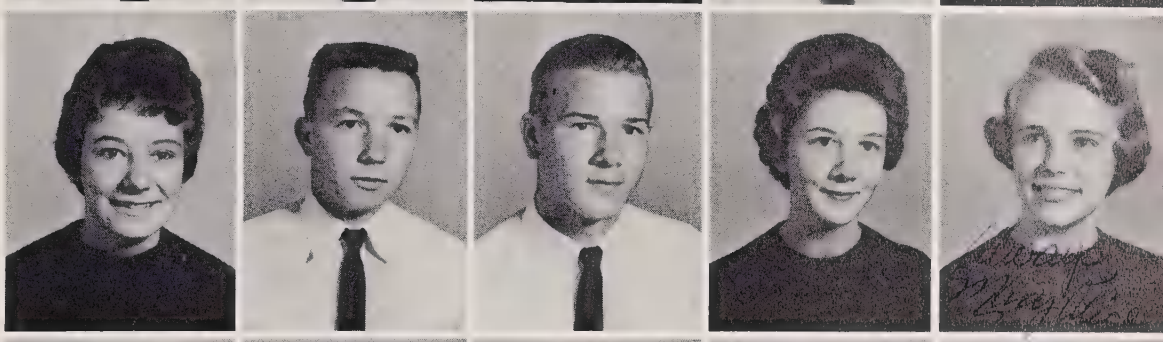

Carroll Capell
Ed Childs
Ralph Coble
Johnny Coley
Vivian Coley

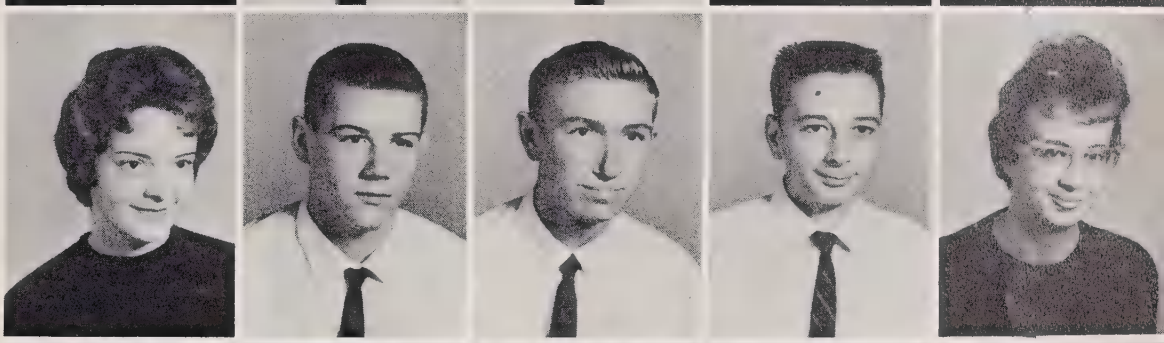

Charles Craddock
Judy Currie
Michael Deese
Richard Diggs
Johnny Douglas

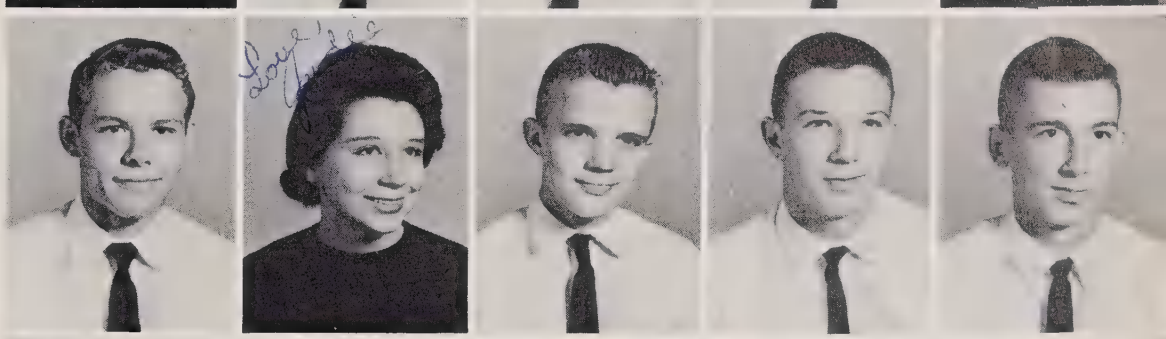

Gary Edwards
Donna Faulkner
David Forlaw
David Freeman
Bobby Gaddy

Juniors

Donnie Goodman
Patsy Goodwin
David Grant
Charles Gregory
Virginia Griggs

Robert Haire
Evelyn Hannah
Betsy Hardison
Jackie Hasty
Wilma Honeycutt

Robin Hooker
Pat Howell
Linda Huntley
Billy Joe Kelly
Sandra Kendall

Lanny Lewis
Lynn Lewis
T. G. Martin
Dianne Moore
Dickie Morris

Melba Morris
Charles Odom
Betty Jean Paul
Judy Paul
Brenda Pesce

Ashe Ratliffe
Jimmy Ratliffe
Jackie Shaver
Jimmy Shelton
Nancy Shelton

Juniors

Gene Shepherd
Bill Smethie
Frances Tarleton
Miriam Teal
Patricia Thomas

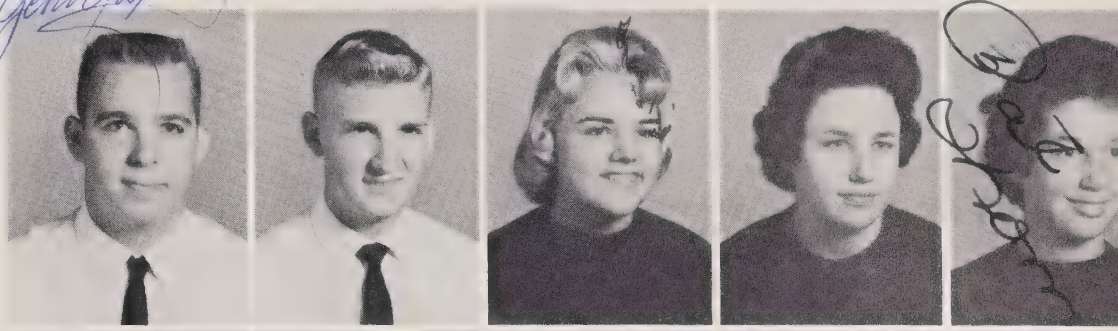

Reggie Thomas
Sherrill Thompson
Mary Lambeth Tillman
David Trexler
Charles Tyson

Stevie Wagner
Kenny Wallace
Harold Williams
John Willingham

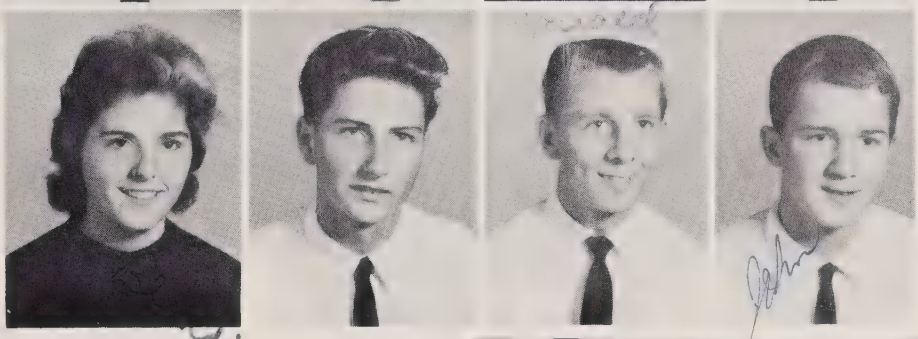

Typical scene of Juniors during their magazine sales.

Smile, you're on Candid Camera

CLASS OFFICERS

Pat Eddins	President
Cherie Covington	Vice-President
Peggy Beachum	Secretary
Ann Short	Treasurer

Sophomore Street

The Sophomores at W.H.S. have completed their second exciting year of high school. Electing class officers was the first event that took place. The next most thrilling event was Homecoming which held many responsibilities. Several of the cheerleaders, sponsors, and players came from the Sophomore Class. One of the homerooms won third place for its outstanding float. Building the bonfire for homecoming was another activity that the class undertook. Furnishing entertainment and waitresses for Junior-Senior was loads of fun. Sophomores not only indulged in their studies, but also participated in many clubs and extra-curricular activities.

Mr. Brown's Yeah for us!

Sophomores

Joyce Adcock
Gerald Bates
Peggy Beachum
Tommy Beck
Shirley Benton

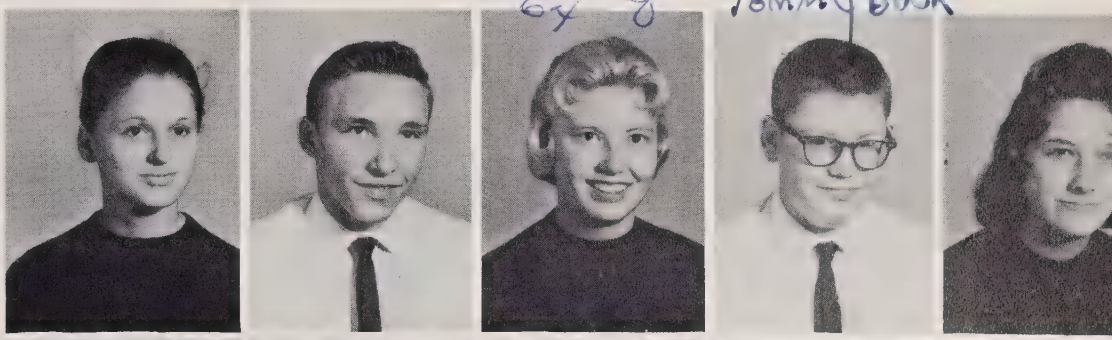

Jimmy Burris
Jimmy Bynum
William Caligan
Barbara Capel
Paul Childs

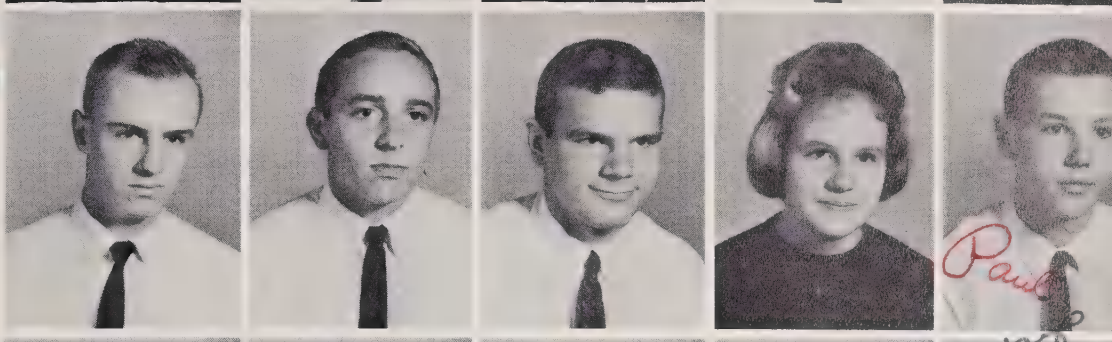

Cherie Covington
Jean Covington
Ronnie Cranford
Ronnie Crepps
Joyce Davis

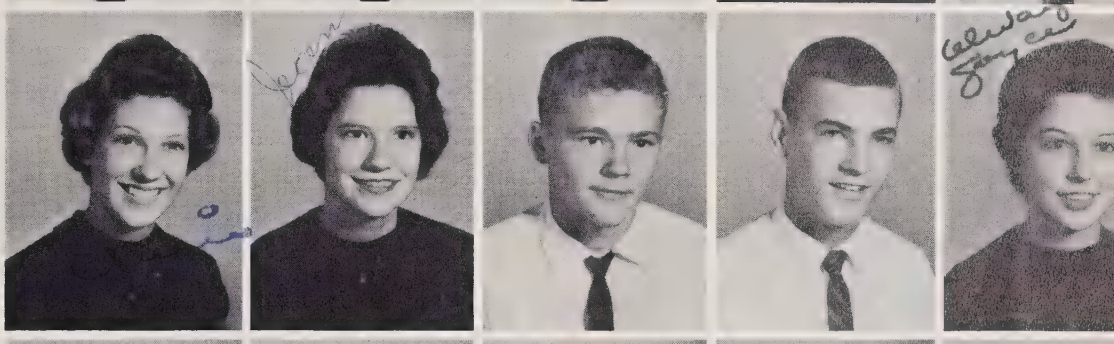

Bobby Dutton
Tommy Duvall
Pat Eddins
Rita Ford
Dorton Gilmore

Jean Grice
Diane Hamilton
Linda Hightower
Arlene Honeycutt
Jonnie Honeycutt

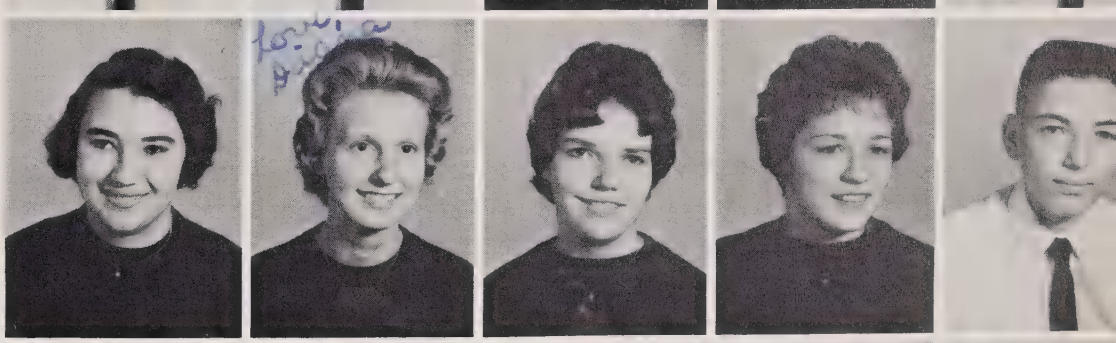

Leonard Honeycutt
Kenny Horne
Ed Jenkins
Wayne Kelly
Billie Kirk

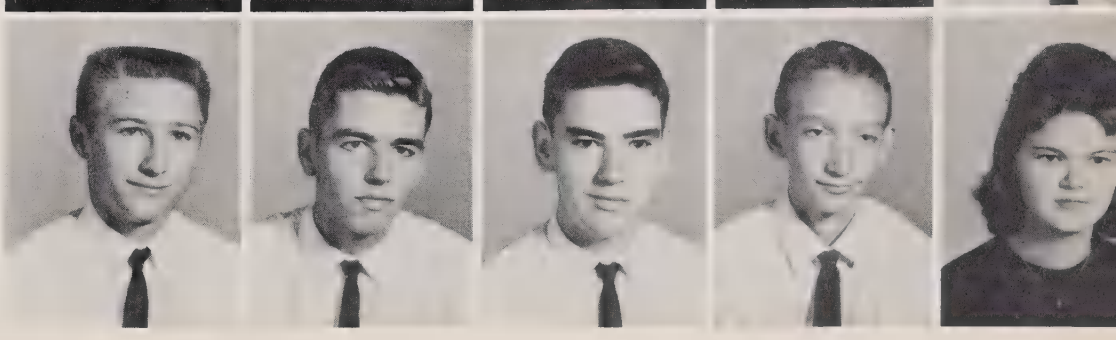

Sophomores

Rusty Koligiski
Kenneth Lee
James Little
Jeanne Little
Charles Marsh

Frances Marsh
Shirley Martin
Joe McCormick
Barbara McKinney
Jerry McQuague

Vivian Moore
Nancy Mullis
Chip Pigg
Mary K. Potter
Vivian Pratt

Mary Alice Rogers
Richard Rogers
George Ross
Anne Short
Betty Snyder

Anne Stahl
Brenda Teal
Stephen Teal
Ralph Terry
Carolyn Thompson

Jackie Treadaway
Sharon Turner
Mary Ussrey
Herman Waddell
Marsha Wilkes

World History students learned that the world was round instead of flat.

Sophomores gather at lockers.

A Sophomore showed Freshmen around the building.

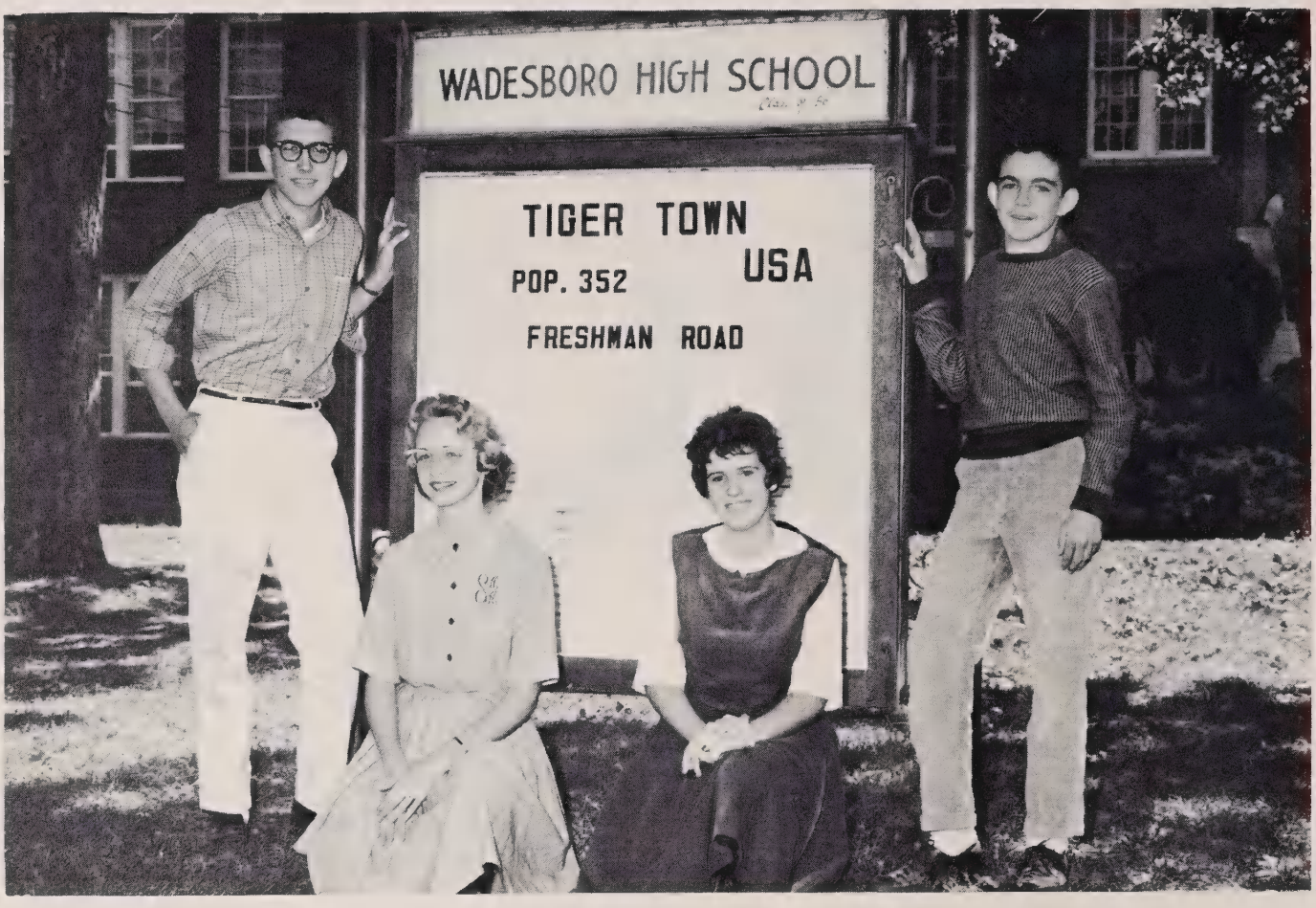

CLASS OFFICERS

Woody Huntley . . . . . President
Alice Smith . . . . . Vice-President
Suzanne Jarman . . . . . Secretary
Alex McLeod . . . . . Treasurer

Freshman Road

The Freshman Class officially became citizens of Tiger Town U.S.A. as they entered Wadesboro High School on August 31, 1961.

Since the junior high changed classes last year, the Freshmen weren't as completely in the dark about the daily routines as they would have been.

Many of the new citizens joined clubs and took an active part in them.

A large number of Freshmen played on the Junior Varsity football and basketball teams.

Participation in the Homecoming Parade was an activity enjoyed by the youngest citizens of Tiger Town for the first time. Mr. Ellwanger's Freshman homeroom entered the winning float in the parade. Randi Young was elected as the Freshman class attendant to the Queen during the festivities.

Mr. Ellwanger, Mrs. Roy Gaddy, and Mr. Tony Sellari sponsored the class and helped guide them down "Freshman Road".

Freshmen

Boyce Adcock
Parks Allen
Louise Almond
Eddie Ammons
Retha Bates

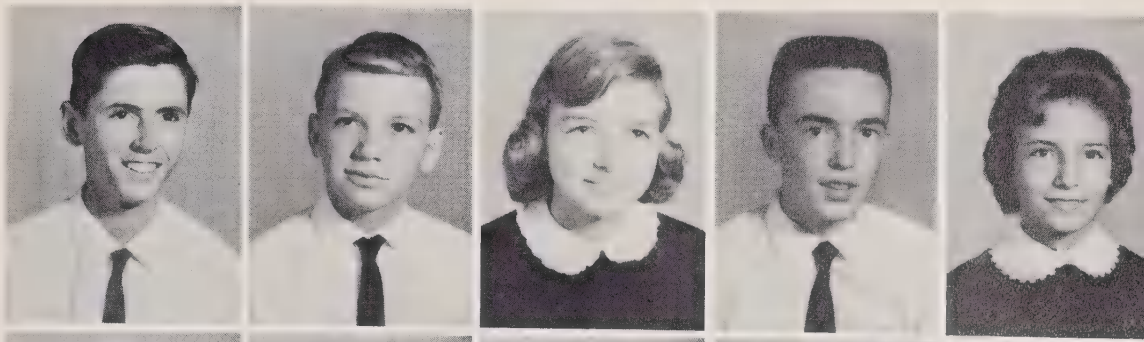

Lyle Baynard
Jan Benton
Janie Bishop
Linda Bishop
Benton Blalock

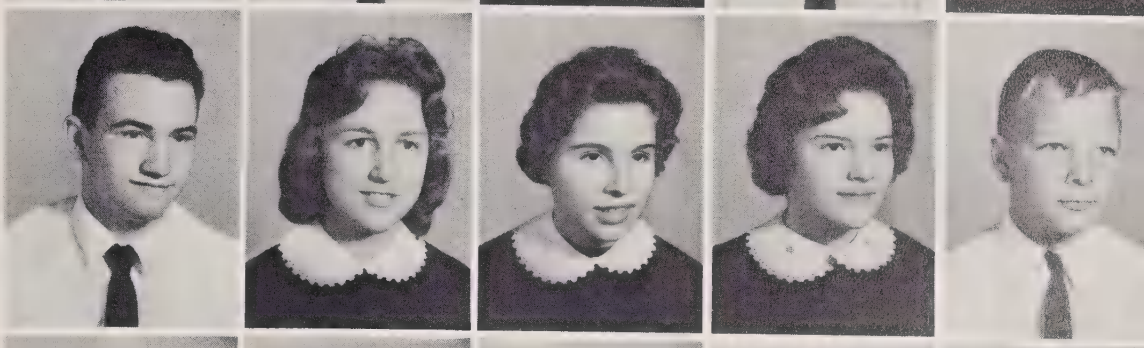

Roy Brower
Carol Burch
Allen Burns
Mary Burns
Terry Burris

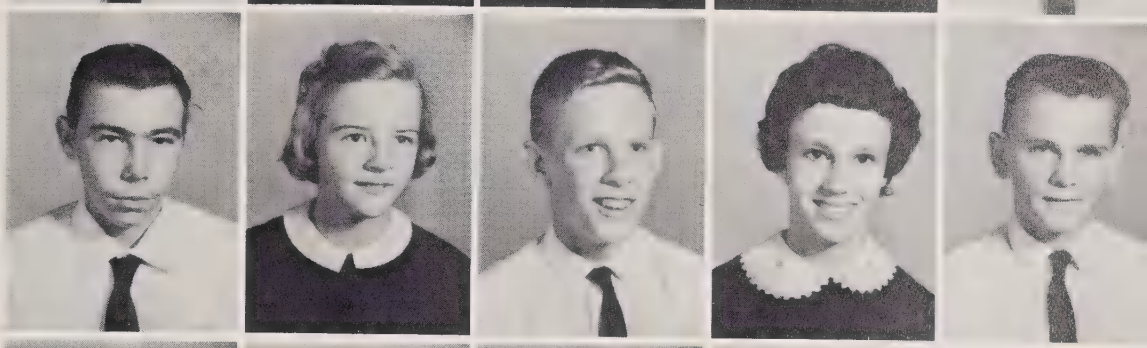

Martha Burr
Mary Burr
Patricia Burr
Ronny Burr
Harriet Caligan

Genie Carter
Don Chewning
Margaret Clarke
Christine Cook
Joe Frank Cook

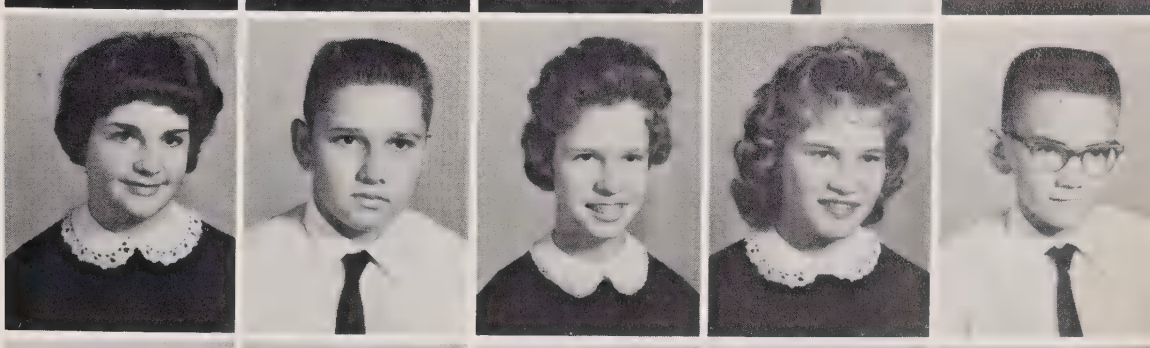

Frankie Cranford
Jimmy Crider
Freddy Douglas
Virginia Driggers
Virginia Eddins

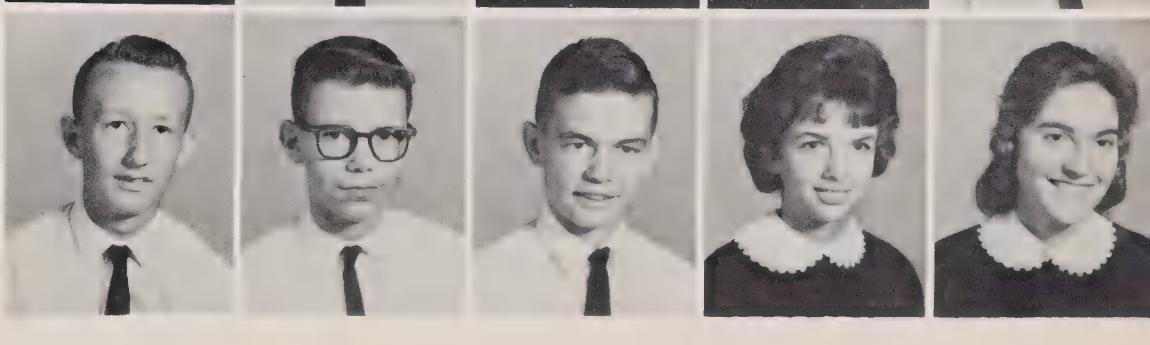

Freshmen

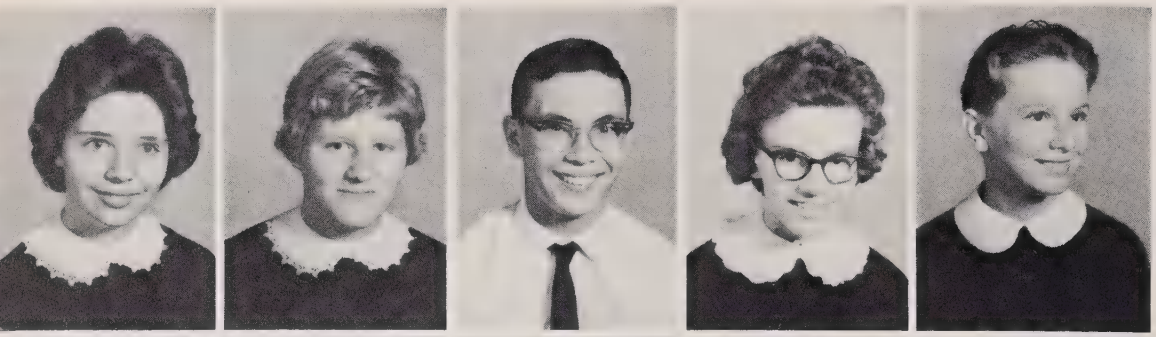

Cathy Edwards
Mary Edwards
John Ferree
Shelia Fincher
Dale Gathings

Beanie Gilmore
Terry Gilmore
Glenda Goodman
Barbara Goodwin
Joe Goodwin

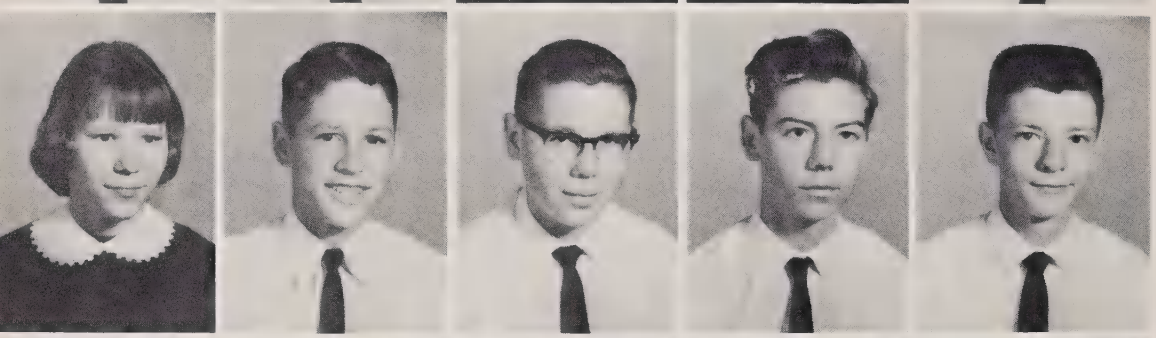

Margaret Granger
Gus Gray
Mac Harrell
James Harris
Richard Harwood

Janice Hathcock
Donna Henry
Leon Hicks
Barbara Jean Hildreth
Kenny Hinson

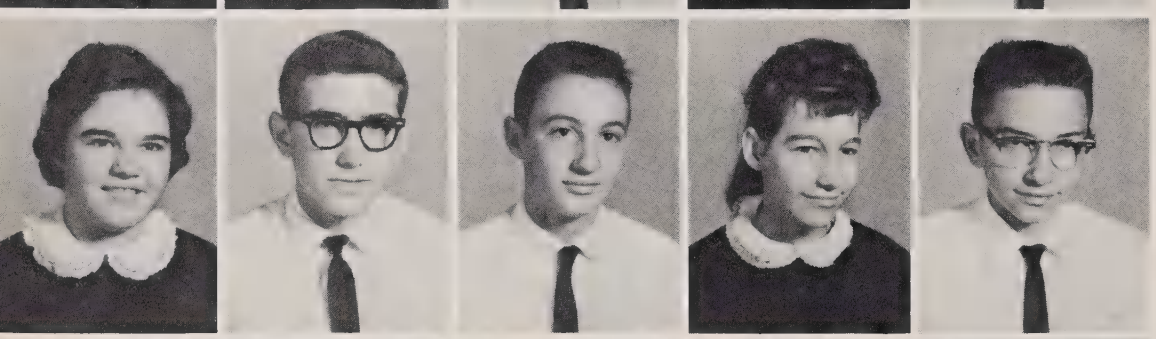

Wanda Huntley
Woody Huntley
Lindsey Hutchinson
Brenda James
Mike James

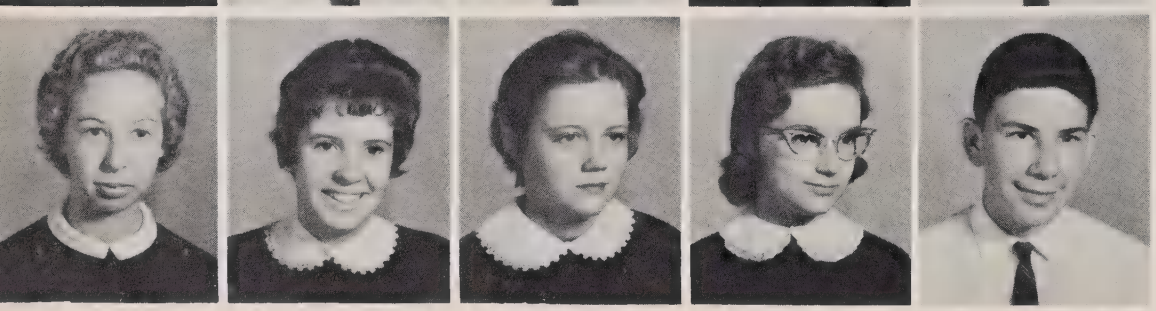

Sherry James
Suzanne Jarman
Sylvia Jarman
Gail Jenkins
Jack Kendall

Freshmen

Kenneth Kendall
Nancy Kiker
Paul Kiker
Emma Lee Kiser
Barbara Knotts

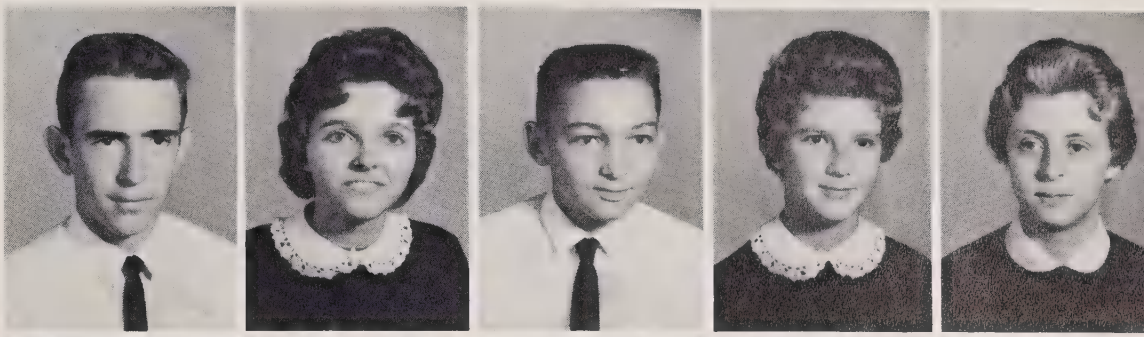

Virginia Lanier
Jean Leavitte
Janet Lee
Beth Leonard
Wayne Lineberry

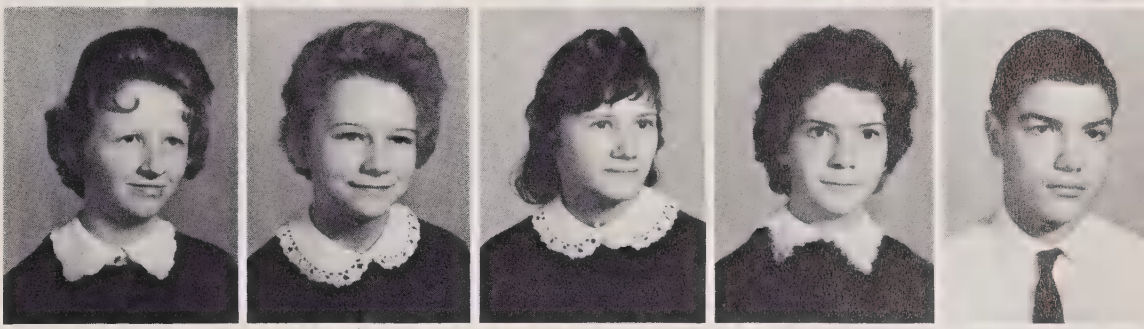

Betsy Little
Joe Lovelace
Larry Lovett
Steve Maree
Johnny Martin

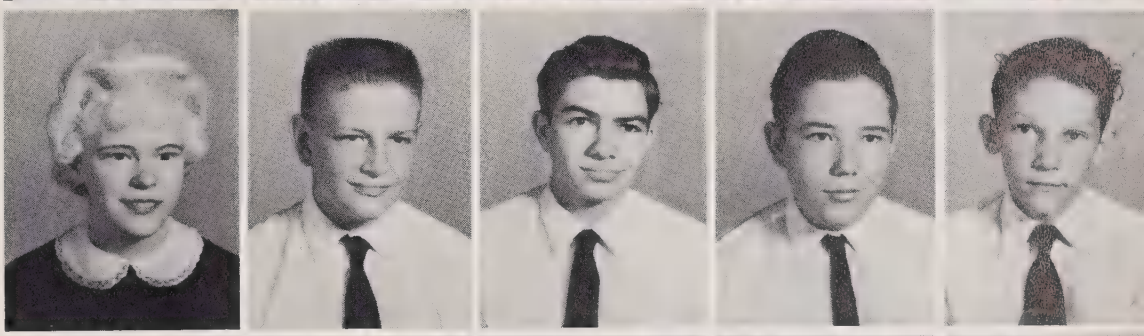

Joey McGee
Alex McLeod
Larry Mills
Dianne Moore
Ted Moore

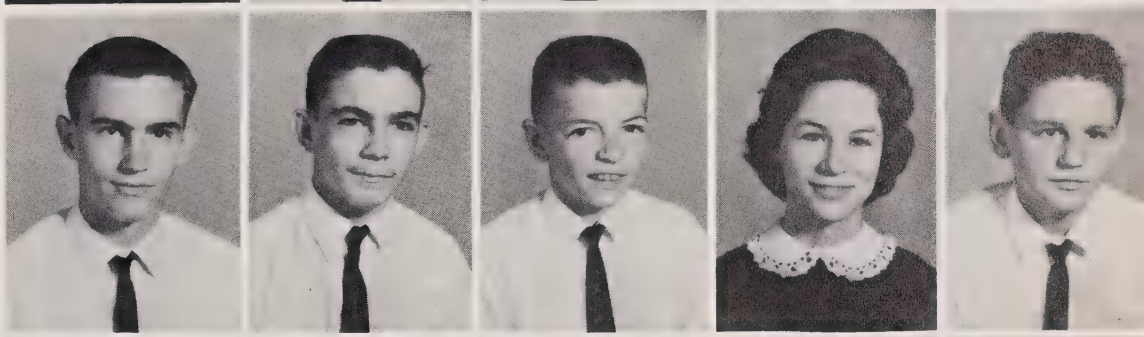

Steve Mullinix
Patricia Odom
Libby Odom
Janice Oliver
William Osborne

Norma Sue Paul
Sammy Pesce
Mary Esta Pigg
Helen Ratliff
Rita Reynolds

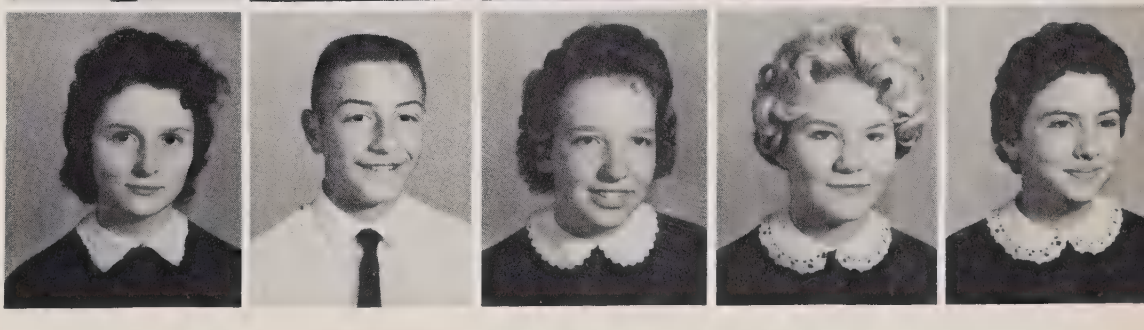

Freshmen

David Short
Imogene Short
Betty Shue
Barbara Smethie
Alice Smith

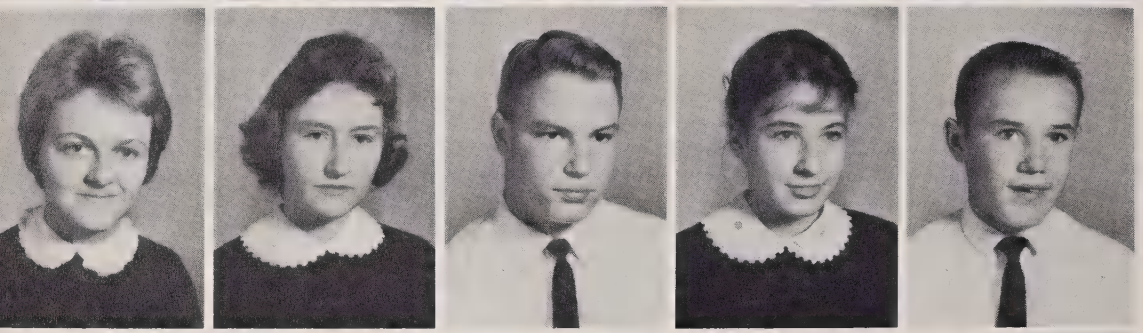

Lynn Smith
Becky Ann Snuggs
Gilbert Snuggs
Carole Tarlton
Herman Tarlton

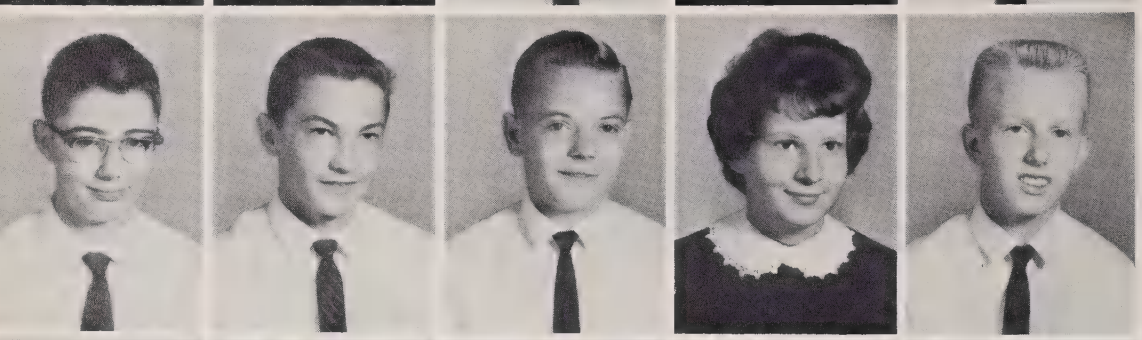

Jimmy Tarlton
Wally Thomas
Russell Tiffany
Effie Ann Tillman
Alex Treadaway

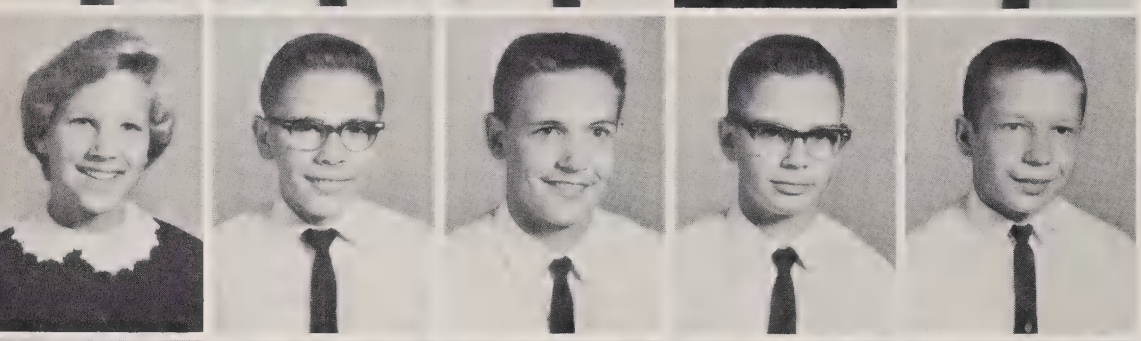

Phyllis Ann Tucker
John Tyson
Battle Wall
Marion Watson
Bubby Watts

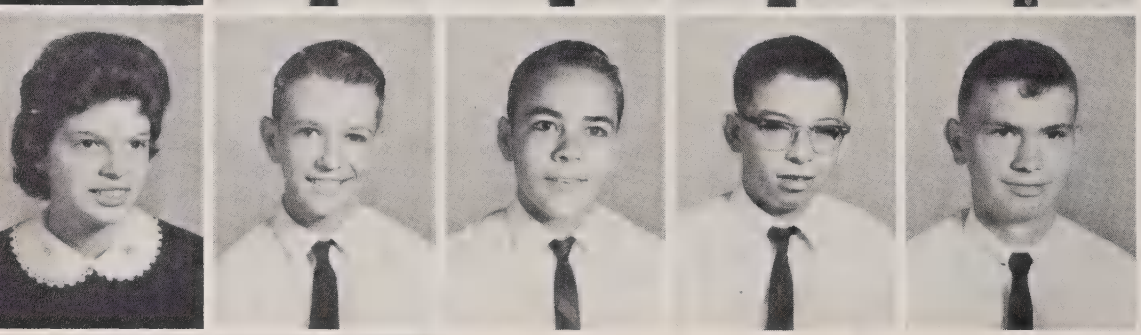

Nancy Whitaker
Tony Wilkes
Richard Williams
Charles Williamson
Mike Wood

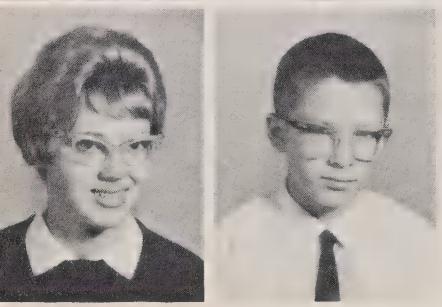

Randi Young
Larry Zachary

Citizens on the Job

Freshmen struggle through one of THOSE tests!

Seniors in their last daze!!

English

Math

So THAT'S a square!

Seniors tackle math problems . . . . . together.

Did you know that the earthworm has . . . . . setae??

"This cannot be right!" exclaimed chemistry students.

Science

Language

Latin is a dead language, dead as it can be. First it killed the Romans. Now it's killing me.

"Parlez-vous francais?" Non, Non, Non!!

World's largest sawdust factory.

Home Ec. girls learn to sew.

Vocational Training

Senior girls prepare for secretarial work.

Learning to make a quick draw!

Civic Clubs

Ed Childs . . . . . Vice President
Pat Vernon . . . . . Secretary
Mary K. Potter . . . . . Treasurer
Allen Gray . . . . . Parliamentarian

PRESIDENT
Martha Huntley

Governing Body

Under the capable leadership of Martha Huntley, president, the Student Council did a very worthy job this year. The ultimate goal of this organization is to promote better relations between the students and the faculty. Martha Huntley and Pat Vernon, secretary, attended the State Student Council Congress this year. They were also a member of the National Student Council Congress. This year the Student Council was responsible for the Homecoming festivities. They were responsible for the chapel programs. During the year the Student Council undertook the sponsorship of dances after the ballgames. During Christmas, its project was a white Christmas drive to help a needy family. The Student Council also secured the vending machines that we now have in the "Ole Gym". Other projects they undertook this year were a test schedule chart, a teacher appreciation day, and an introduction to the honor system.

Representative directs traffic in the hall.

ADVISER
Mrs. Roy Gaddy

They maintained order while hungry students waited in line.

Student Council

SEATED: Jeanne Little, Peggy Beachum, Johnette Ingold, Patricia Graves. STANDING: First Row, Randi Young, Mary Huntley, Dianne Moore, Lynda Moore, David Short, Robert Haire, Dianne Hamilton, Frances Tarlton. SECOND ROW: Pat Eddins, Lila Willingham, Bubby Watts, Herman Tarlton, Woody Huntley, Paul Childs, Bill Smethie, LeGrand Bennett, Effie Ann Tillman.

Anne Sparger . . . . . President
Mary A. Burroughs . Vice President
Mary Huntley . Secretary-Treasurer

Junior Civitan Club

The Junior Civitan's main purpose for the year was encouraging and promoting good citizenship throughout the school. The club entertained monthly the members of the Anson County Rest Court. The local Civitan club invited the officers of the Junior Civitan Club to a Christmas party which was enjoyed by everyone. This club is composed of students of the Senior, Junior, and Sophomore classes, who are selected on the basis of outstanding citizenship. Under the direction of Miss Anne Bodenheimer, the club enjoyed attending their meetings and working on their service projects.

SEATED: Anne Sparger, Mary A. Burroughs, Mary Huntley. STANDING: First Row, Larry Plyler, Linda Hildreth, Martha Huntley, Mary K. Potter, Betsy Hardison, Stephen Teal, Sarah Huntley. SECOND ROW: Bill Smethie, Ed Childs, Allen Gray, LeGrand Bennett, Johnette Ingold, Charles Tyson, Sidney Braswell.

Translations!
Conjugations!
Declensions!
Results: CONFUSION

Latin Club

The purpose of the Latin Club is to stimulate an interest in the people who spoke it. This year's club was composed of the class of second year students. Unlike other clubs, the Latin Club held its meetings during class hours correlated with the Latin class. The members presented a chapel program late in February. They joined the Junior Classical League which entitled them to all the national club's activities. This club is one of the most classical sections of Tiger Town.

Judy Currie, President; Gene Shepherd, Vice President; Mary A. Burroughs, Secretary-Treasurer; Mrs. Roy Gaddy, Advisor; Stevie Wagner, John Willingham, Jeanne Little.

National Honor Society

To be a member of the National Honor Society one must rate high in the fields of character, leadership, scholarship, and service. An average of 93 is also required for membership in this club.

The National Honor Society and the National Junior Honor Society were responsible for the float on which the Homecoming queen and her attendants rode in the parade.

The club sold doughnuts uptown one Saturday as a fund raising project. Members wrote to many of the colleges in the United States requesting information to be used by the club and the school.

Under the leadership of Mrs. Harold Johnson, the club provided an air of intellect around Tiger Town.

Barbara Stanback . . . . . President
Mary Alice Burroughs . . . . . Secretary
Gene Shepherd . . . . . Vice President
Sara Jean Hildreth . . . . . Treasurer
Donnie Goodman. . . . . Parliamentarian

FIRST ROW: Sara Jean Hildreth, Barbara Stanback, Allen Gray, Gene Shepherd.
SECOND ROW: Donnie Goodman, Mary Alice Burroughs, Judy Currie, Ed Childs.

FIRST ROW: Brenda Teal, Cherie Covington, Jeanne Covington, Peggy Beachum, Jeanne Little. SECOND ROW: Paul Childs, Ann Stahl, Dianne Hamilton, Mary K. Potter, Rita Ford.

Jeanne Little . . . . . President
Cherie Covington . . . . . Vice President
Dianne Hamilton . . Secretary-Treasurer
Peggy Beachum . . . . . Parliamentarian

National Junior Honor Society

This organization is composed of students who were able to attain and keep a scholastic 93 or over during the year.

The qualities of character, leadership, and scholarship are those on which the National Junior Honor Society is based.

Mrs. Don Gray, the adviser, led the club in its accomplishment of many projects during the year.

The new members were inducted into the National Junior Honor Society during a chapel program sponsored by the organization.

EDITOR
Sarah Huntley

COPY EDITOR
Johnette Ingold

ASSISTANT EDITORS
Stevie Wagner, Jimmy Burns

EDITORIAL STAFF

Anne Sparger, Mary Kay Potter, Kenny Horne, Woody Huntley, Effie Ann Tillman.

Yearbook

BUSINESS STAFF

FIRST ROW: Linda Harrington, Millie Hightower, Ann Watts, Esta Moore, Lynda Moore, Lynn Lewis. SECOND ROW: Melba Morris, Linda Hightower, Pat Eddins, Jimmy Ratliff, Ann Short, Carol Capel. THIRD ROW: Regina Davis, Becky McRorie, Marsha Wilkes, Peggy Beachum, Brenda Teal, Barbara Smethie, Helen Ratliff. FOURTH ROW: Eddie Jenkins, Judy Bynum, Ann Stahl, Cherie Covington, Rita Reynolds, Suzanne Jarman, Glenda Goodman.

ASSISTANT BUSINESS MANAGER
Melba Morris

ADVISER
Miss Jessie Ruth Honeycutt

BUSINESS MANAGER
Edna Moore

Tiger Town Yearbook

SPORTS EDITOR
Larry Plyler

SPORTS STAFF
LeGrand Bennett, Kenny Ackerman

The deadline looms . . . the 1962 Tiger Tales is finally complete. Mr. Fleming whisks it away to Charlotte and the publication begins. The work on our annual began and continued to the last in a buzzing whirl of activity and confusion. Pictures to be made! Money to be collected! Jobs to be done! But finally, after long months of worry and toil, the annual staff, under the guidance of Miss J e s s i e Ruth Honeycutt, saw its d r e a m of the 1962 Tiger Tales became a reality.

TYPISTS
Regina Davis, Mary Huntley, Barbara Stanback.

Monogram Club

To be eligible for membership in the Monogram Club, an honorary organization for athletes, one must have earned a letter in one of the three sports or as a manager.

During the year, the Monogram Club sponsored a dance. The money was used to finance the basketball banquet.

The members of this club are respected by their classmates, and their motto is "Good Sportsmanship".

FIRST ROW: Sandy Drye, Larry Griggs, David Forlaw, T. G. Martin, Johnny Douglas. SECOND ROW: Larry Plyler, Ted Davis, LeGrand Bennett, Harold Williams, Ed Childs. THIRD ROW: Jerry Edgeworth, Richard Freeman, Bobby Gaddy, Gerald Bates, Jackie Hasty, Charles Tyson. FOURTH ROW: Elwood Greene, Wade Hildreth, Jerry Bynum, George Ross, Kermit Smith, Troy Deese.

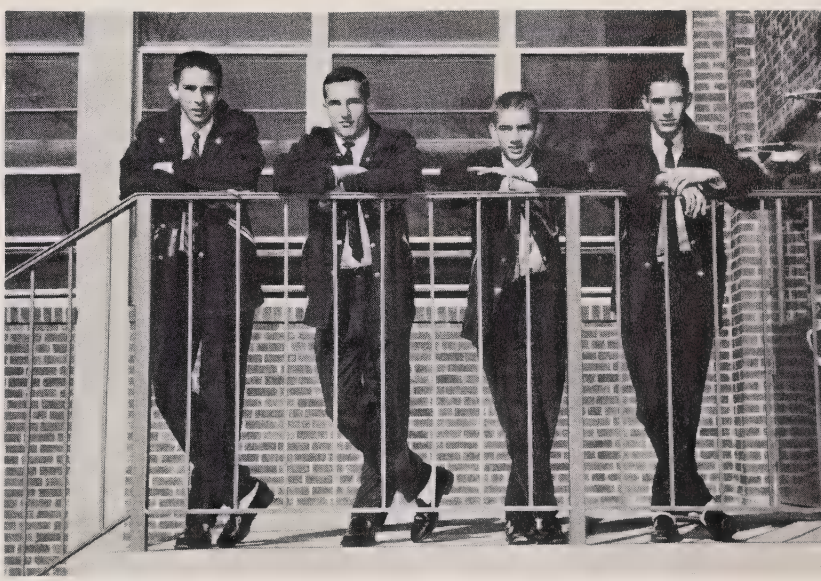

Robbie Harrington . . . . . President
Larry Plyler . . . . . Vice President
Charles Tyson . . . . . Secretary-Treasurer
Ted Davis . . . . . Sergeant at Arms

Town Criers
Cheerleaders

The Varsity Cheerleaders have been full of pep and energy since the beginning of practice, which started back in the summer. During that time many new cheers and songs were made-up, and later they were taught to the student body. During athletic participations our cheerleaders led the stands in yells and songs.

Pep meetings, chapel programs, Governor Sanford's visit, and out-of-town bus trips were also headed by the cheerleaders. New uniforms were purchased in time for basketball season, and they will also be used in years to come.

J. V. CHEERLEADERS

KNEELING: Effie A. Tillman, Chief; STANDING: Phyllis Tucker, Barbara Smethie, Suzanne Jarman, Glenda Goodman, Rita Reynolds, Patricia Burr.

KNEELING: Stevie Wagner, Judy Covington, Chief; Mary K. Potter.
STANDING: Jane Coppedge, Betsy Hardison, Elaine Brock, Brenda Pesce.

CHIEF CHEERLEADER
Judy Covington

Social and Folk Dance Club

The Social and Folk Dance Club is the largest organization in Tiger Town. Its purpose is to teach and encourage dancing to its members. This club sponsored the Homecoming Dance as well as small dances each month. A regulating committee planned the activities of the club under the guidance of Mr. Tony Sellari.

As is always true of the club, it was a great success in providing dancing entertainment.

Gene Rayfield . . . . . President
Betsy Hardison . . . . . Vice-President
Ann Short . . . . . Secretary-Treasurer

REGULATING COMMITTEE
Suzanne Jarman, Joey McGee, Ann Short, Steven Teal, Betsy Hardison, LeGrand Bennett, Brenda Pesce, Sandy Drye.

Slow Dancing was the favorite dance of the club.

EDITOR
Linda Hildreth

Editor . . . . . Linda Hildreth
Associate Editors . . . . . Johnette Ingold
Maria Clarke
Feature Editors . . . . . Patricia Graves
Charleene Faulkner
News Editors . . . . . Pat Vernon
Clark Ratliff
Reporters . . . . . Mary Huntley, Allen Gray, Elaine Brock, Mary Alice Burroughs, Ed Childs, Nancy Shelton, Joyce Davis, Phyllis Ann Tucker, Jack Kendall, Bobby Bowman.
Sports Editor . . . . . Richard Freeman
Assistants . . . . . David Freeman
Eddie Jenkins, George Ross
Business Manager . . . . . Sara Jean Hildreth
Asst. Business Manager . . . . . Linda McKinney
Staff . . . . . Jane Coppedge, Betsy Hardison, Peggy Cox, Betty Snyder, Jayne Ballard, Ann Deaver, Esta Moore, Jeanne Little, Jean Covington, Barbara McKinney, Betsy Little, Retha Bates, Janie Bishop, Becky Snuggs, Patricia Burr, Emma Lee Kiser, Linda Bishop, Barbara Hildreth.
Exchange Manager . . . . . Jayne Ballard
Circulation Manager . . . . . Joyce Ratliff
Photographer . . . . . Donnie Goodman
Joke Editor . . . . . Judy Covington
Cartoonists . . . . . Ted Davis
Robbie Harrington
Typist . . . . . Peggy Hooks
Adviser . . . . . Mrs. Betty London

BUSINESS MANAGER
Sara Jean Hildreth

EDITORIAL STAFF
FIRST ROW: Mary Alice Burroughs, Mary Huntley, Elaine Brock, Dianna Hamilton, Phyllis Tucker, Nancy Shelton. SECOND ROW: David Freeman, George Ross, Eddie Jenkins, Allen Gray, Clark Ratliff.

Newspaper

BUSINESS STAFF

FIRST ROW: L. McKinney, Cox, J. Little, Snyder, B. McKinney. SECOND ROW: B. Hardison, Kiser, Coppedge, J. Bishop, B. J. Hildreth, C. Burch, B. Snuggs. STANDING: K. Ackerman, N. Whitaker, Deaver, P. Burr, R. Bates, B. Little.

Mrs. Issac London
ADVISER

The Student Prints, monthly six-page newspaper of Wadesboro High School, provided valuable training for students interested in the different phases of producing a newspaper.

Staff members had the responsibility to have an accurate account of school news, interesting editorials, sports stories, and correct advertisements.

As a member of the Southern Interscholastic Press Association, the Student Prints sent representatives to the S.I.P.A. Convention in April. The Student Prints is also a member of the Columbia Press Association and the North Carolina Press Association.

SEATED: Judy Covington, Johnette Ingold, Charleene Faulkner. STANDING: Ted Davis, Peggy Hooks, Maria Clark, Pat Vernon, Patricia Graves, Joyce Ratliff, Richard Freeman.

Future Homemakers of America

FIRST ROW: Pat Howell, President; Dianne Moore, Vice President; Patsy Goodwin, Secretary; Ann Short, Treasurer; Brenda Teal, Reporter. SECOND ROW: Stevie Wagner, Parliamentarian; Jackie Shaver, Historian; Randi Young, Recreation Leader; Sherry James, Reporter; Mrs. Don Gray, Advisor.

"We are the Future Homemakers of America. We face the future with warm courage and high hope."

This is the first line of the FHA creed. It means that the members of the club are working to learn what they can do to help improve the future. They strive to have better family relationships and understanding.

They have done many things this year with the assistance of Mrs. Don Gray. They attended the district rally and the state convention. They are working hard to be good future homemakers after they leave Tiger Town.

MEMBERS: Almond, Beachum, Benton, J. Bishop, L. Bishop, Bridges, Burch, Burns, L. Burr, P. Burr, Caligan, Carter, Covington, Cox, Driggers, Eddins, C. Edwards, M. Edwards, Fincher, Gathings, Goodman, Goodwin, Grice, Hamilton, Harrington, Henry, Hooks, Honeycutt, Hudson, L. Huntley, W. Huntley, B. James, S. James, Jarman, Jenkins, Kiker, Kirk, Kiser, Knotts, Lanier, Leonard, Little, Lookabill, Marsh, Martin, D. Moore, D. Moore, E. Moore, E. Moore, Mullis, Oliver, Odom, Paul, Pigg, Pratt, H. Ratliff, J. Ratliff, Reynolds, L. Rogers, M. A. Rogers, Shaver, Shue, Short, Smethie, A. Smith, L. Smith, Snuggs, Tarlton, Teal, E. A. Tillman, M. L. Tillman, Tucker, Turner, Wagner, Watts, Whitaker, Wilkes, William, Young.

FIRST ROW: Sarah Huntley, Jayne Ballard, Peggy Hooks, Linda Hildreth, Harriet Caligan, Barbara Stanback, Anne Sparger, Nancy Shelton. SECOND ROW: Charleene Faulkner, Maria Clark, Patricia Graves, Linda Hightower, Retha Bates, Libby Odom, Peggy Cox.

The main objective of the Future Teachers of America Club is to promote an interest in the teaching profession. Under the leadership of Miss Carrie Sturgis, the club observed teaching in the grammar grades. They held monthly meetings at which time interesting programs were presented.

Future Teachers of America

Patricia Graves . . . . . President
Jayne Ballard . . . Vice-President
Barbara Stanback . . . . Treasurer
Nancy Shelton . . . . . Secretary
Anne Sparger . . . . . Historian
Retha Bates . . . . . Librarian

Nancy Shelton, Carol Capel, Pat Vernon, Chief; Kenny Horne, Drum Major; Lynn Lewis, Patricia Thomas, Jayne Ballard.

Kenny Horne . . . . . President
Woody Huntley . . . . . Sec.-Treas.
Alex McLeod, Wally Thomas
. . . . . Custodians
Larry Zachary, Benton Blalock
. . . . . Librarians

MARCHING BAND

W. Thomas, D. Beck, K. Kendall, A. McLeod, H. Tarlton, M. McKinnon, J. Ferree, B. Chewning, E. Kiser, P. Little, B. Blalock, E. Tillman, H. Caligan, C. Edwards, C. Pigg, J. Kendall, M. Edwards, L. Crawford, P. Tucker, K. Horne, Z. Whisnant, Mr. Ellwanger, T. Duvall, J. Little, R. Usery, L. Zachary, J. Shaver, J. Honeycutt, T. Usery, N. Watson, J. Lovelace, J. Tyson, F. Cranford, F. Feree, J. Martin, S. Kress, L. Edwards, J. McGee, S. Ratliff, N. Harrell, R. Rorie, B. Capel, C. Little, W. Huntley.

Musicmakers

CONCERT BAND

STANDING: Mr. Elwanger. FIRST ROW: Goodman, Zachary, Thomas, Shaver, C. Edwards, Shelton, P. Little, Horne, L. Smith, Tillman, Caligan. SECOND ROW: Tyson, Honeycutt, F. Ferree, Kress, E. L. Kiser, Cranford, R. Ratliff, C. Little, Watts, P. Allen, K. Huntley. THIRD ROW: Wood, J. Martin, A. Carter, T. Ussery, Lovelace, L. Edwards, J. Kiser, Rorie, Beck, B. Chewning, K. Kendall, M. McKinnon, McLeod, W. Thomas, T. Little, Duvall, J. Little, R. Ussery. FOURTH ROW: Watson, C. Pigg, W. Huntley, B. Capell, Hannah, McGee, Blalock, Wall, Tarleton, Harrell, J. Ferree. STANDING: M. Edwards, Whisnant, P. Thomas, J. Bynum, Tucker, Crawford, J. Kendall, C. Capel, Vernon.

The Wadesboro High School Band, under the direction of Mr. Robert Ellwanger, reached a high level of success this year. The band participated in many various activities throughout the year. They performed at all the football games and pep rallies. They attended two Christmas parades and won no less than first place in each. They also gave some public and school concerts during the year. For the first time, they played and performed at several basketball games. They also attended the State Band Contest.

DIRECTOR
Mr. Robert Elwanger

Not Grandpa's, but Granny Sturgis's

Library Club

Seated:
Judy Bynum . . . . . President
David Forlaw . . . . . Vice President
Charleene Faulkner . . . . . Secretary
Standing:
Willie Mae Watkins . . . . . Treasurer
Jayne Ballard . . . . . Librarian

The objectives of the Library Club are:

To increase pupil interest and participation in school library work.

To promote better understanding between local and state high school library clubs.

To attract high-type pupil library assistants and to arouse interest in the study of librarianship as a profession.

The project of the club this year was to have a homecoming of books which have long been lost.

SEATED: Judy Bynum, David Forlaw, Charleene Faulkner, Willie Mae Watkins, Jayne Ballard.
STANDING: Robert Haire, David Grant, Gary Edwards, Larry Brower, Linda McKinney, Millie Hightower, Patricia Williams, Brenda Sue Bowers, Martha Clarke.

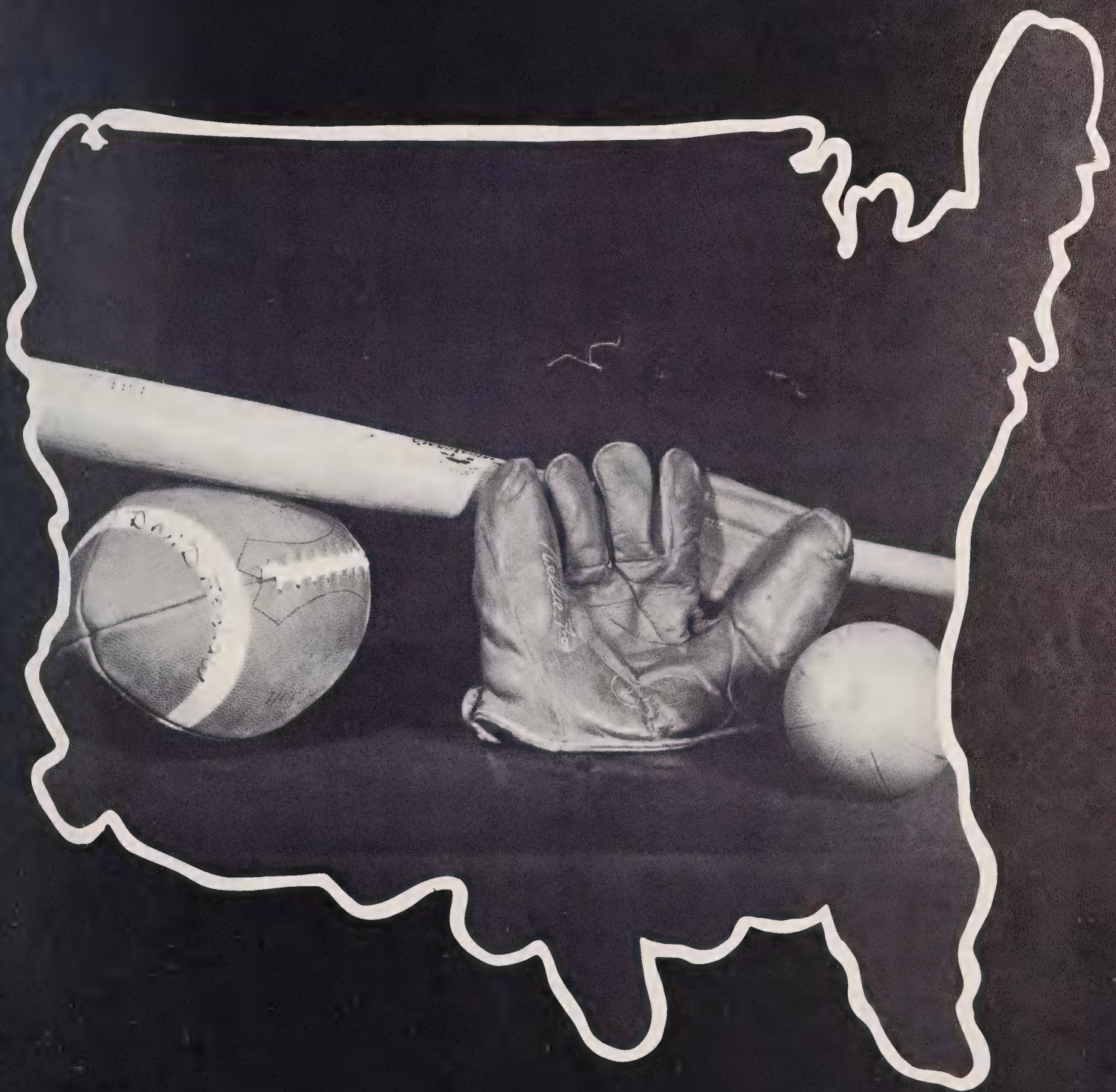

Tigers!

Jerry Bynum

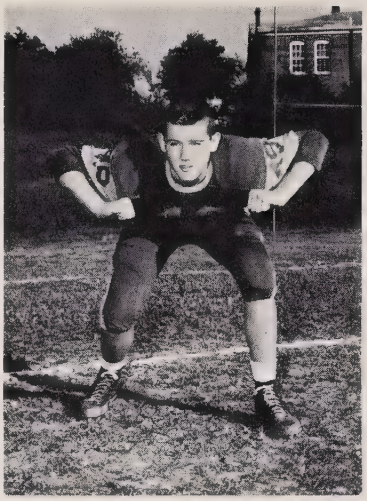

Ed Childs

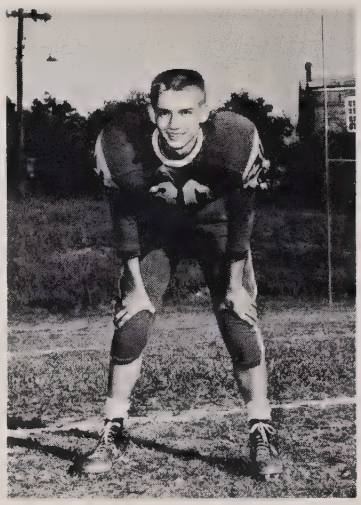

Charles Tyson

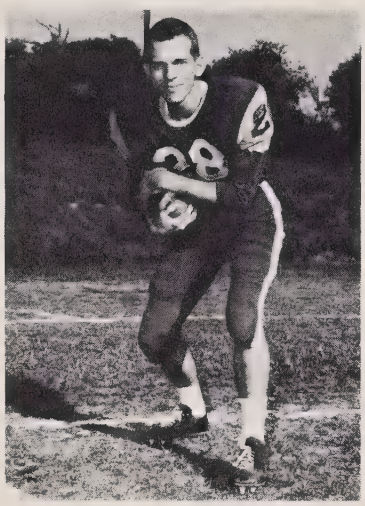

Tom Little

Larry Plyler
Co-Captain

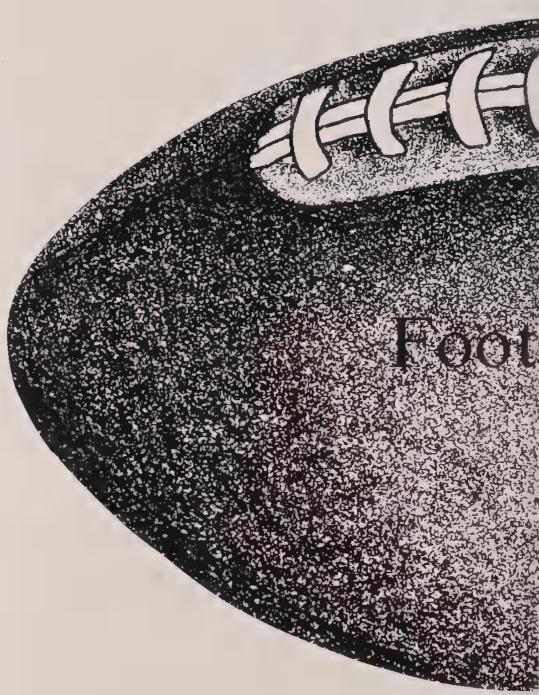

Sandy Drye

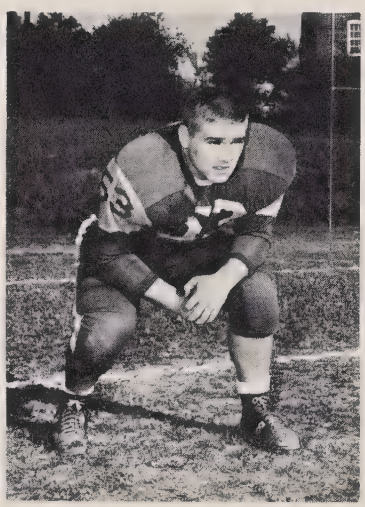

Johnny Douglas

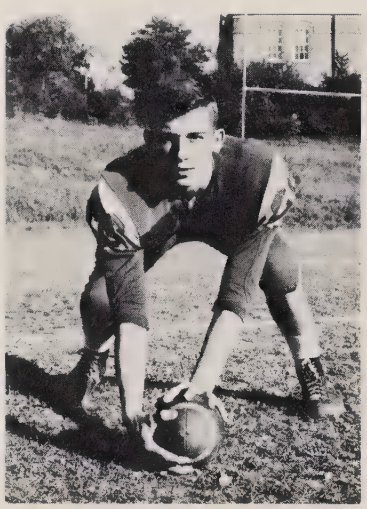

George Ross

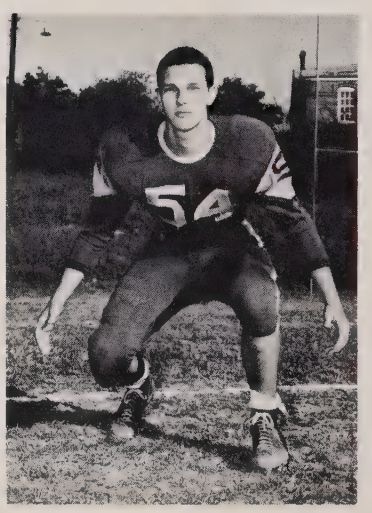

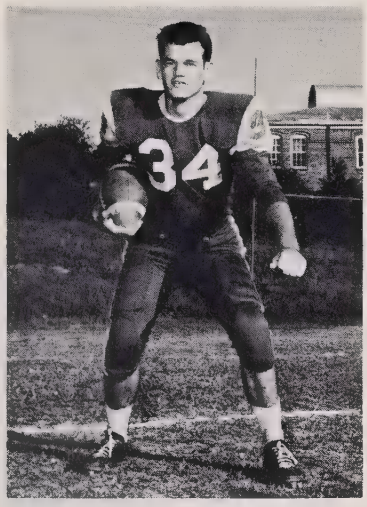

Sherrill Thompson

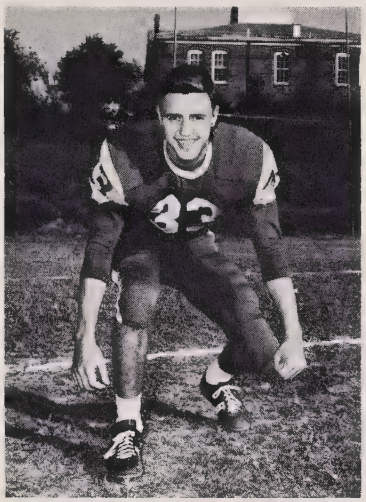

Bobby Gaddy

Larry Griggs

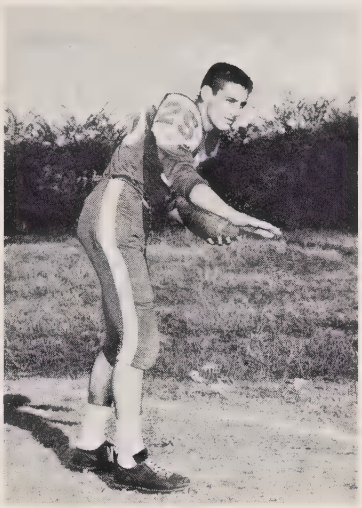

Ted Davis
Co-Captain

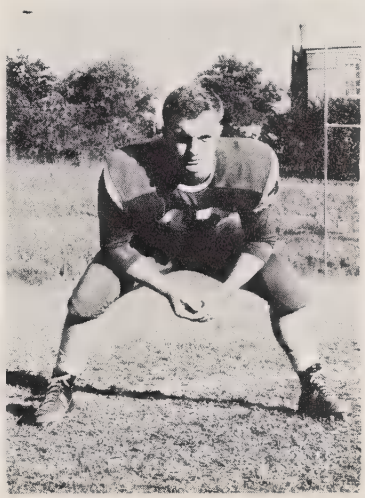

Richard Freeman

Jimmy Burns

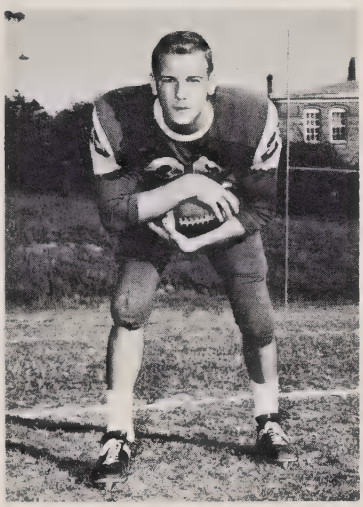

Doc Caligan

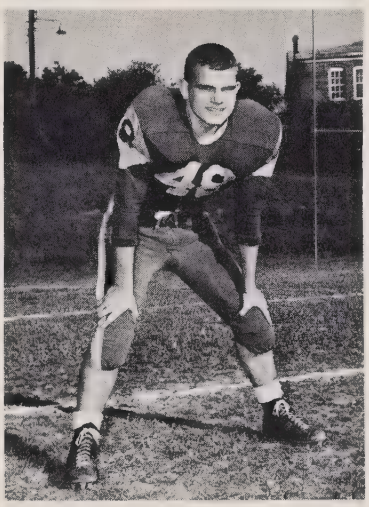

Charles Craddock

ASST. COACH
Tony Sellari

HEAD COACH
Ray Shelton

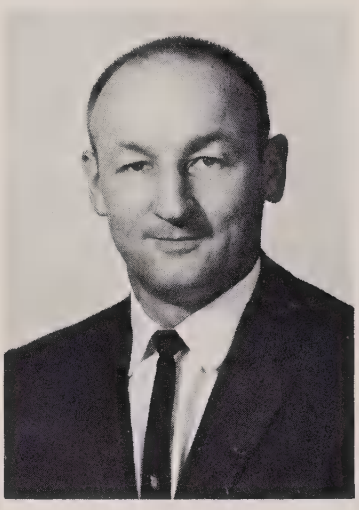

ASST. COACH
"Shine" Huntley

Co-Captains: Larry Plyler, Ted Davis

Managers: David Forlaw, Elwood Green, John Willingham

FIRST ROW: Doc Caligan, Charles Craddock, Leon Hicks, Gerald Bates, Freddy Douglas, Gilbert Snuggs, Charles Tyson. SECOND ROW: Ed Childs, Jerry Bynum, Jimmy Shelton, Sandy Drye, David Freeman, George Ross, Richard Freeman, Johnny Douglas. THIRD ROW: Jimmy Burns, Kermit Smith, Bobby Gaddy, Larry Plyler, LeGrand Bennett, Tom T. Little, Sherrill Thompson.

The Wadesboro Tigers played this season under the handicaps of lack of numbers and experience. Although the Tigers were rated very low, they surprised many people at the beginning of the season. The Tigers ended the season with a 4-6 record. With most of this year's squad returning, the Tigers look forward to a better gridiron season next year.

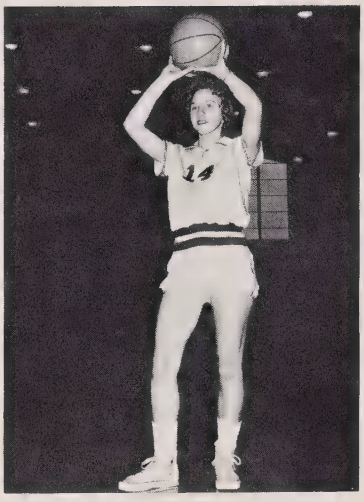

Linda Harrington
Forward

Millie Hightower
Forward

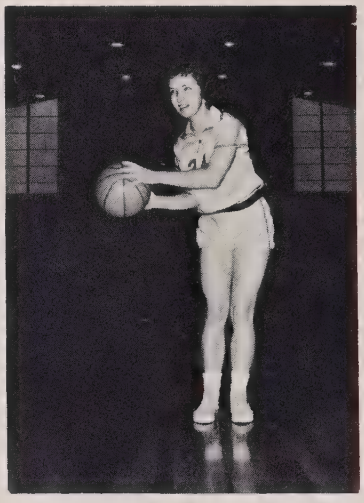

Jane Coppedge
Forward

Girl's

COACH
Mr. David Kephart

Basketball

Betsy Hardison
Guard

Martha Clark
Guard

Maria Clark
Guard

Co-captains
Linda Harrington, Maria Clarke

MANAGERS
Lila Willingham, Edna Moore.

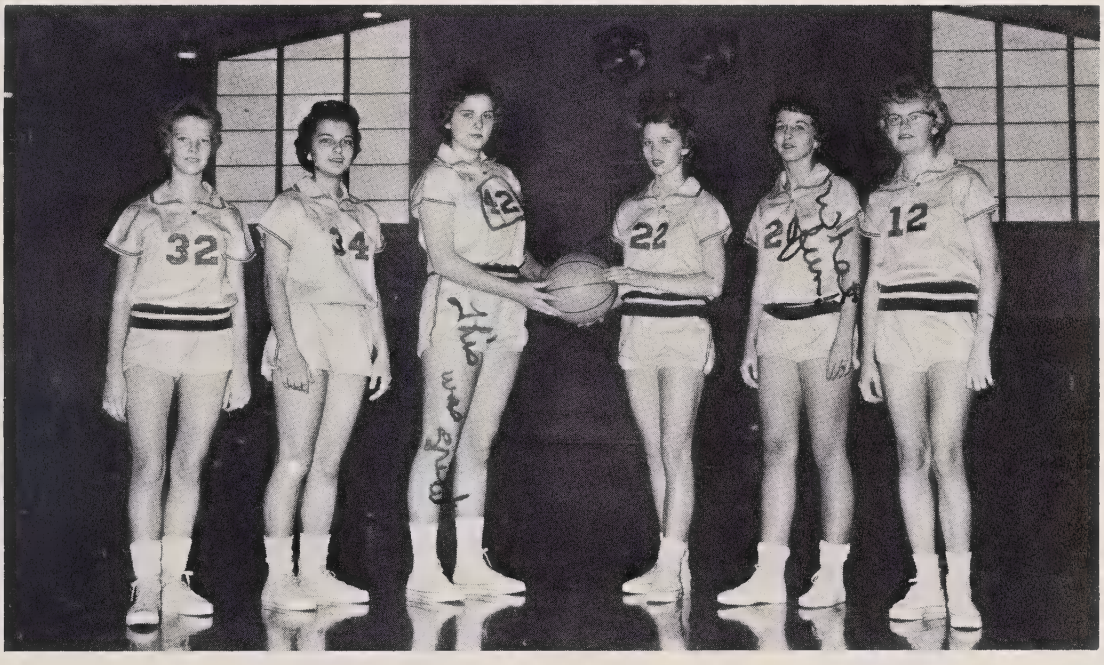

SECOND TEAM
Brenda Sue Bowers, Brenda Pesce, Stevie Wagner, Jane Ballard, Pat Howell, Carolyn Thompson.

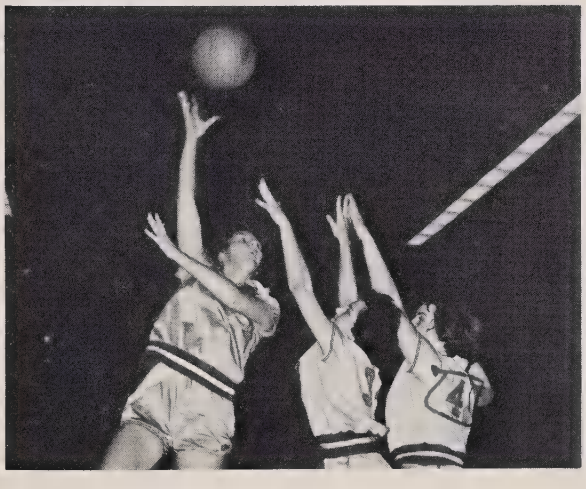

Tigerettes fight for victory!

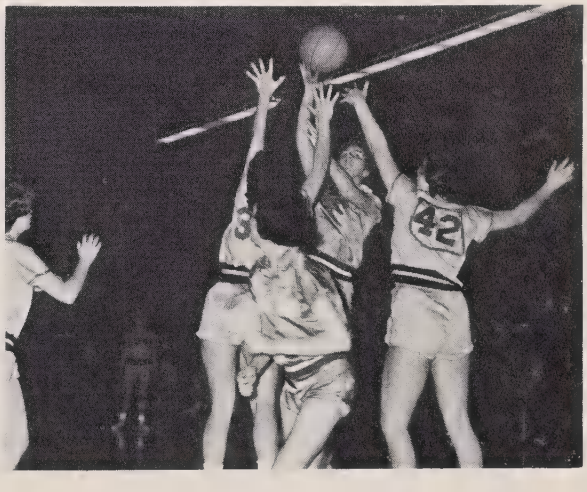

Jump, Brenda, Jump!

Robbie Harrington

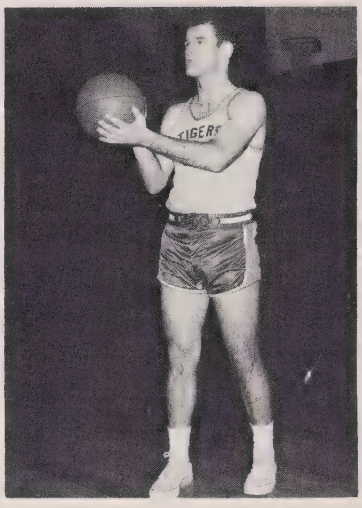

Sherrill Thompson

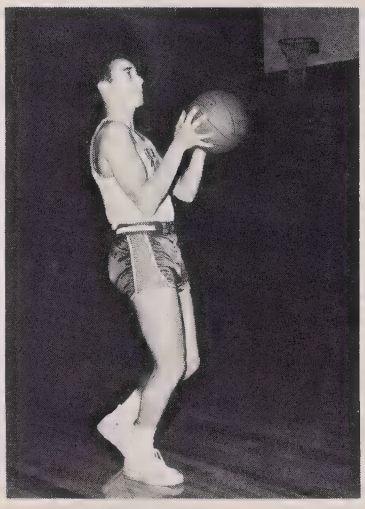

Jerry Edgeworth
Captain

Boy's

Basketball

T. G. Martin

Jimmy Adams

Johnny Douglas

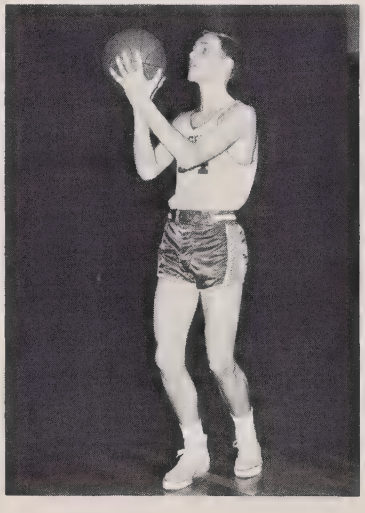

SECOND TEAM
Jacky Hasty, George Ross, Bobby Gaddy, Charles Craddock, Herman Tarleton.

COACH
Mr. Tony Sellari

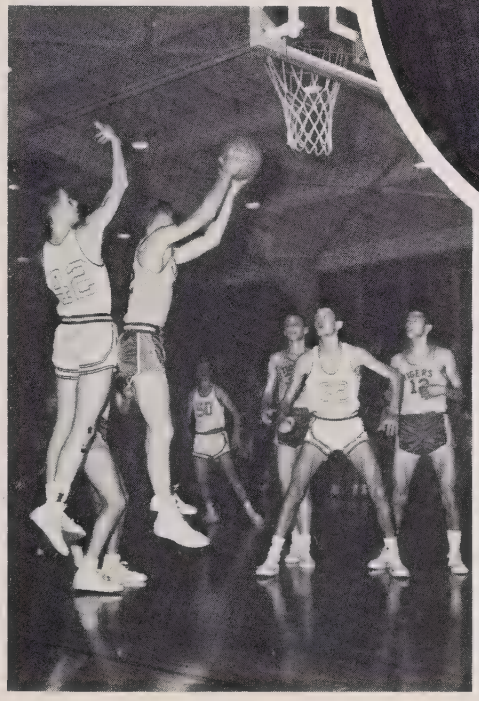

Tigers score again!

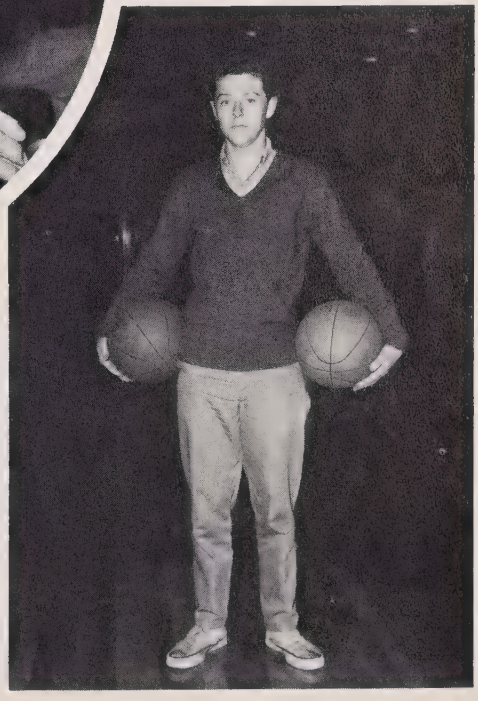

MANAGER
Charles Odom

Baseball

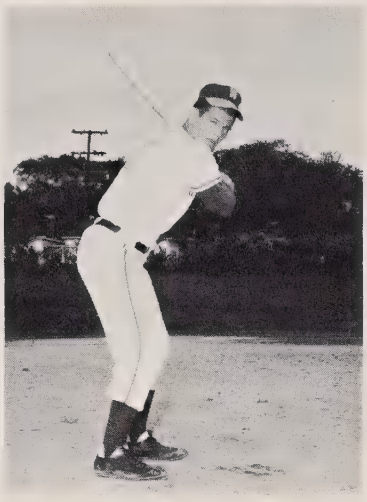

Sherrill Thompson

Jerry Edgeworth

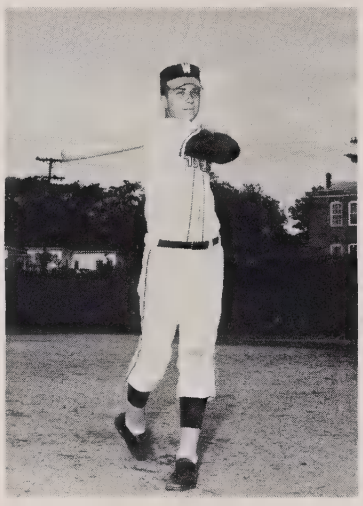

Marvin Hamer

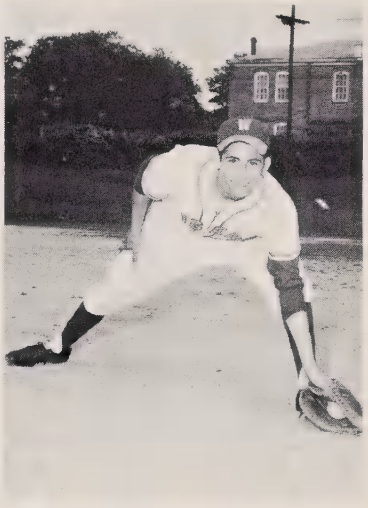

Robbie Harrington

Harold Williams

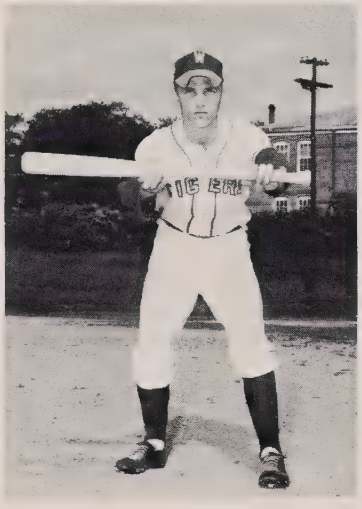

Gerald Bates

T. G. Martin

Kermit Smith

Troy Deese

Baseball

MANAGERS: Jimmy Turner, Bobby Hooks

Coach Ray Shelton

FIRST ROW: Larry Plyler, Gerald Bates, Harold Williams, T. G. Martin, Jackie Hasty, Jerry Tucker, Clifford Smith. SECOND ROW: Robbie Harrington, Marvin Hamer, George Ross, Johnny Douglas, Jerry Edgeworth, Sherrill Thompson, Kermit Smith. THIRD ROW: Jimmy Turner, Troy Deese, Bobby Hooks.

Go, Tigers Go!

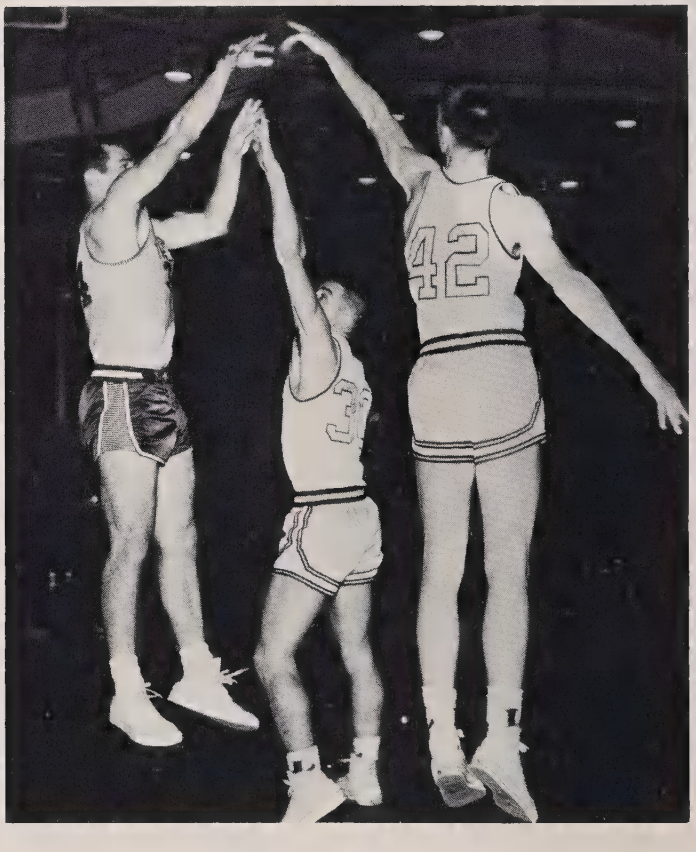

Jump, Thompson Jump!

Get him out, Tigers!

Town Highlights

Remember Homecoming

Cheerleaders run the Tigers across the field, despite the mud puddles.

Step aside buck, here comes a Tiger!

November 3, 1961 was an important day in Tiger Town, U.S.A. It was a day filled with excitement, rush, reunion, sunshine, rain, and happiness.

Again this year the Student Council was in charge of Homecoming Activities. Allen Gray served as chairman of the committee.

The night before Homecoming was celebrated by building a bonfire at the Pep Rally.

Although the parade was spoiled by rain, it must be said that the floats were the most attractive ones thus far. Each homeroom made a float and competition rose to a high level. In the final tallying, however, Mr. Ellwanger's room took the winning prize.

I'll never forget this

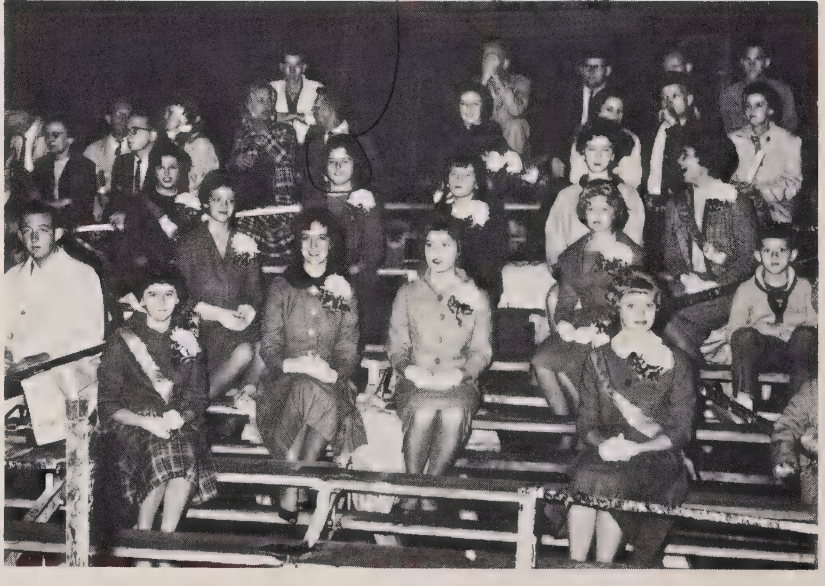

Sponsors watched the game from their box.

Coming

Let's twist again!

Between 5:00 and 7:00 P.M. the local Civitan Club sponsored a pancake supper.

The queen and her court were introduced in a special ceremony at the pre-game show. The Tiger Town music makers performed wonderfully during the half-time. It was highlighted by the crowning of our queen, Jane Coppedge, by Mr. W. L. Wildermuth. Despite the fact that the ballgame was lost to Raeford, the spirit of the residents of Tiger Town, both old and new, lingered.

The dance was a great success. It was held in the cafeteria and auditorium of the Central Elementary School. The Social and Folk Dance Club sponsored the dance, while the F.H.A. Club provided refreshments. All Homecomings are wonderful, and this one was certainly no exception.

Mr. Wildermuth crowned Jane Coppedge homecoming queen at the half.

And the band played on!

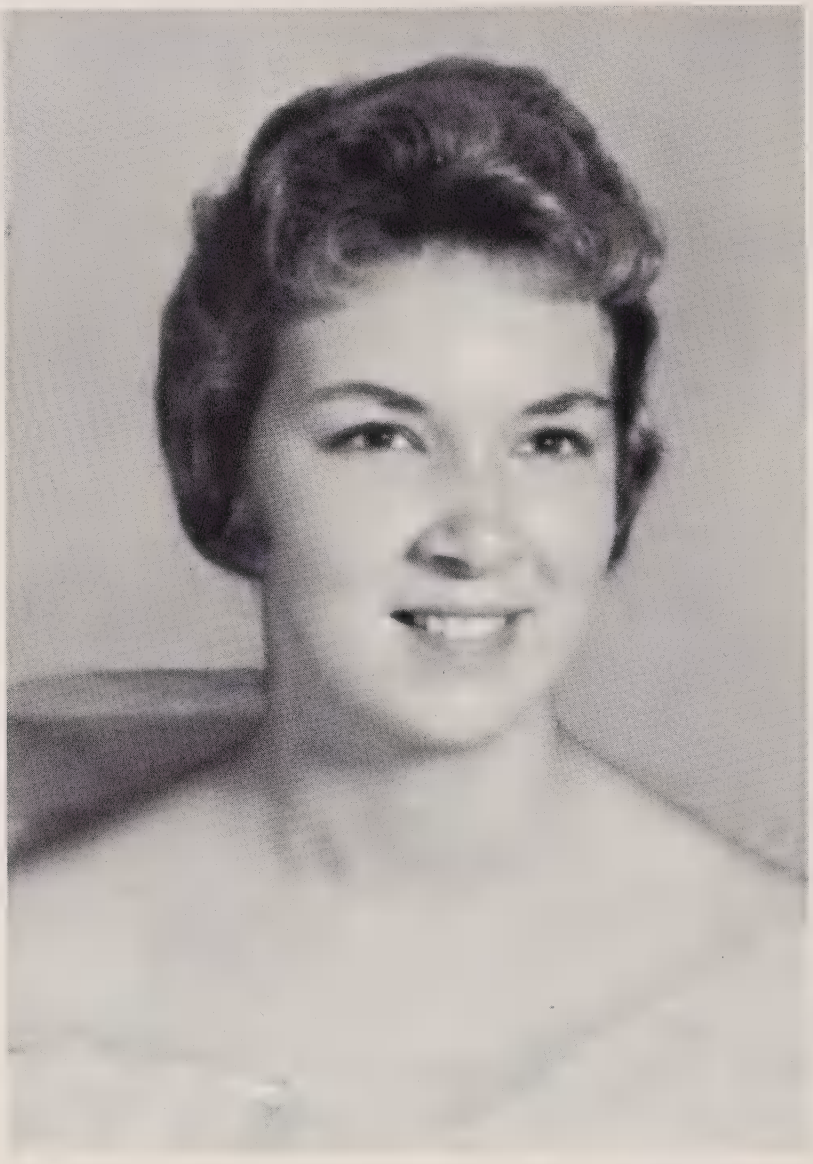

Miss Jane Coppedge

Homecoming Queen

Attendants

Judy Covington . . . . . Senior
Vivian Moore . . . . . Sophomore
Randi Young . . . . . Freshman
Betsy Hardison . . . . . Junior

Miss Carol Capell

Miss Patricia Graves

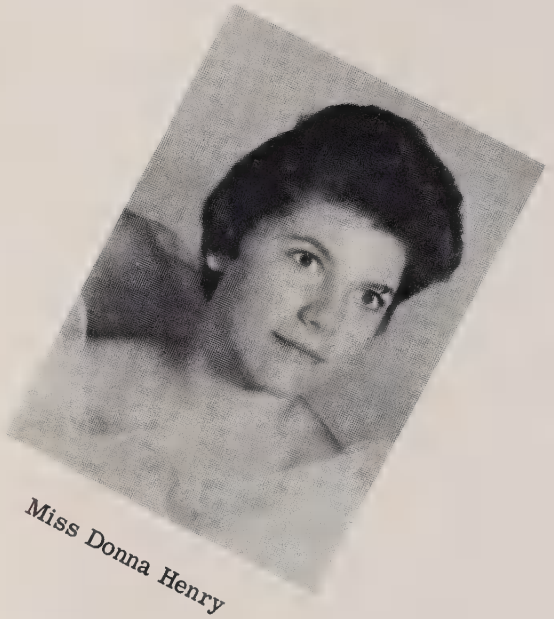

Miss Donna Henry

Tigers' Sponsors

Miss Johnette Ingold

Miss Jeanne Little

Miss Anne Sparger

Miss Stevie Wagner

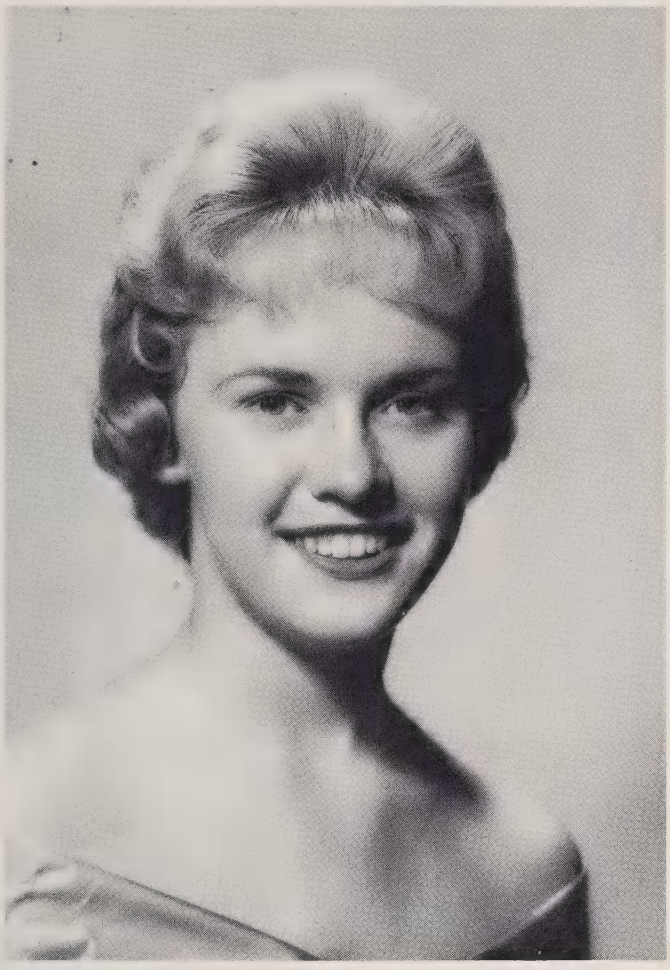

CARROUSEL PRINCESS
Miss Linda Hildreth

D.A.R. GOOD CITIZEN
Miss Martha Huntley

Tiger Town's Latest Feature

One of the newest, and perhaps the most impressive, sights around WHS is the recently completed gymnasium which was begun in the summer of 1960. This building accommodates the band room, shop, mechanical drawing room, and dressing rooms. The gym is used for the physical education program for the seventh, eighth, and ninth grades.

The Class of 1960 took the lead in starting a bond issue which led to this long-awaited dream.

Advertisements

ALBEMARLE COLLEGE OF BEAUTY CULTURE

Offering Specialized Training
In All Phases of Beauty Culture
A licensed Beautician Can Specialize In Many Fields. . . .All
Of Which Are Offered at Our School

Hair Stylist	Hair Coloring Technician	Permanent Waving Technician
Facial Expert	Make-Up Artist	Electrologists
Manecurist	Shop Supervision	Shop Owner or Concessionaire

Enroll Today--No age limit--Start now--Pay as you learn

Mrs. Bessie Garrett, Director

Accredited by N. C. State Board of Cosmetic Arts
Member of the N. C. Schools of Cosmetology Associations
1434-36 East Maine Street
ALBEMARLE, N. C.

There's a "one and only"
in refreshment, too

HAMLET COCA-COLA BOTTLING COMPANY

Hamlet, North Carolina

BIGGERS BROTHERS INCORPORATED

Wholesalers

Charlotte, North Carolina

ALLEN BENNETT CO., INC.

Wadesboro, North Carolina

Compliments of

CARL'S FOOD CENTER

Wadesboro, North Carolina

Mc BRIDE'S

Radio-T. V.-Signs

Truck Lettering-Show Cards

Hobby Shop

THRIFT LOAN AND FINANCE COMPANY

Wadesboro, North Carolina

JIMMY'S TERMINAL GRILL

Breakfast Dinner

Sandwiches

Best Wishes

from

HIGHTOWER ICE & FUEL CO.

Phone MY 4-2515

Ice Coal Bottle Gas

LINEBERRY'S MARKET AND GROCERY

Phone MY 4-3219

Highways 74 E. - 52 S.

Wadesboro, North Carolina

Phone MY 4-3513
105 North Greene Street

E. H. JONES JEWELER

Watches-Diamonds-Jewelry
Silverware

Wadesboro, North Carolina

Compliments of

ALLEN MILLING CO.

WADESBORO AUTO SUPPLY COMPANY

Wadesboro, North Carolina

Compliments of

HANNA'S ESSO SERVICE CENTER

Highway 74 & 52

Phone MY 4-2944

COOK'S PACKING CO.

Pork & Beef Packers

CONCORD, N. C.

THRIFT LOAN AND FINANCE COMPANY

Wadesboro, North Carolina

CURRIE & ANDREWS CLOTHING COMPANY

The Place To Go For The Brands
You Know
The Home of MICHAELS STERN CLOTHING

Complete Outfitters for Men And Boys
Better Merchandise
Phone MY 4-2319, Wadesboro, N. C.

Congratulations
Seniors

BALLET HOSIERY CO.

Mfg. of ladies Cameo and
Ballet Seamless Hosiery

The place of good
Furniture

Congratulations
Class of '62

D. B. GOODMAN
COMPANY

Best Wishes
Class of '62

HARDISON &
HARDISON, INC.

Wholesalers
Wadesboro, North Carolina

FAUL AND CRYMES, INC.

Sporting Goods

Charlotte, North Carolina

Compliments of

RATLIFF & RATLIFF, INC.

Modern Motor Transportation

Wadesboro, North Carolina

QUEEN CITY TRAILWAYS

"EASIEST TRAVEL ON EARTH"

Charter Service-Anywhere

Thru-Liners To Most Everywhere

Package Express-Fast and Economical

Charlotte, N. C.

Ph. ED 2-6164

Wadesboro, N. C.

Ph. MY 4-2315

Jeanne,
This year has been a quick year and a hard one. I b we ever get through Caesar & Silas Maner + Exams will have it made. I think youre one of the most considerate girls in high school and I'd say that with sincerity. Good luck with basketball I know youre going to make good. Well thats about it.
Always,
Paul

COLONIAL CLEANERS

701 Camden Road

Best Wishes to the

Class of 1962

Best Wishes

to the

Class of '62

LEAVITT FUNERAL HOME

We'll be the last to let you down!!
or
Use our Lay-Away Plan!!

SARAH AND MARY

Ladies and Children's
Apparel

Wadesboro, North Carolina

Compliments of

THE HI-LO STORE

Phone MY 4-2210

Congratulations from

MANER AND MURRAY

Meats and Groceries

A. & R. PARTS, INC.

110-112 East Wade Street

Wadesboro, North Carolina

Phone MY 4-2126

ANSON SAVINGS AND LOAN ASSOCIATION

Wadesboro, North Carolina

"Your Home Loan
And
Family Savings Center"

WADE CLOTHING COMPANY

Home of McGregor Sportswear

Timely Clothes-Dobbs Hats

Congratulations to the

~~Senior~~ Class
Sophmore

WADESBORO
FERTILIZER COMPANY

Manufacturers of

Four Square Brand

Fertilizer

Best Wishes
Sophmores
~~SENIORS~~

HORNWOOD TEXTILES,
INC.

"The House of
Dependable Furniture"

ALLEN FURNITURE CO.

Wadesboro, North Carolina

Phone MY 4-2185

A & P STORES

Wadesboro, N. C.

L. D. Kiker, Manager

TICE'S THREE MARKETS

Super-Open Air-Sea Food

Your Patronage is Appreciated

Phone MY 4-4414 We Deliver

Wadesboro, North Carolina

BECKY'S

Ladies and Children's Apparel

"Only the Look is Expensive"

Phone MY 4-4246

Wadesboro, North Carolina

The Finest In Styles

for school

for work

for play

THE LILES COMPANY

Congratulations Seniors

HIGHTOWER'S
HOME & AUTO SUPPLY

ROYAL LAUNDRY & CLEANERS

"Make One Call Do It All"

201 Salisbury St. Ph. MY 4-2529

Wadesboro, N. C.

FOX & LYON DRUG STORE

Your Prescription Drug Store

Headquarters for
Photo and School Supplies

"Insurance Headquarters"

ANSON REAL ESTATE
AND INSURANCE CO.

Phone MY 4-2216

Wadesboro, North Carolina

Congratulations

Seniors

HARWARD'S BLOCK & TILE CO.

Phone MY 4-3525

Jeanne,

It has been fun being in classes with you this year. I hope I have some classes with you next year. What Julius Caesar! What a play! Good luck to a sweet and deserving girl. Best wishes and may God bless you always. Just think two more wonderful years to go. I am looking forward for them.

Your friend,
Vivian Pruett

ANSON COUNTY
MEDICAL ASSOCIATION

Dear Jeanne,

We have really had a marvelous time this year haven't we? I know you have so much has happen this year that I don't know where to have had so much fun. You are a nice girl and I hope you will remain so. Good luck to a sweet girl.

Love ya,
Jan

209-213 N. Rutherford St. "Your Seiberling Tire Dealer"

WADESBORO TIRE SERVICE

Phone MY 4-4510 Wadesboro, North Carolina

Congratulations from

LITTLE COTTON
MANUFACTURING COMPANY

Jean,
It has been fun being in a class with you this year. I hope you will go far out into life. Best wishes to a very nice girl
David

McRAE'S JEWELRY STORE

Watches
Jewelry
Diamonds
Silverware

Joe F. Martin, Prop.

109 N. Rutherford Street
Wadesboro, N. C.

J. B. CRIDER, JEWELER

"Prompt Jewelry and

Watch Repair Service"

West Wade Street
Wadesboro, North Carolina

H. B. ALLEN & COMPANY

Fine clothes for men and boys

Shoes for all the family

"Complete Insurance Protection"

NORTHCUTT'S MUTUAL INSURANCE AGENCY

Phone MY 4-2139

110 S. Greene St.
Wadesboro, North Carolina

B. C. MOORE AND SONS

"Buy from Moore and Save More"

Shoes and Clothing

for the whole family

JANE ROSS SHOPPE

Ladies Apparel

415 Lee Avenue
Wadesboro, North Carolina

L. G. ATKINSON AGENCY

G. W. Snyder, ~~Manager~~ owner

General Insurance
and
Surety Bonds

Wadesboro, North Carolina

Live Better Electrically
Any Type Wiring or Electrical
Repairs, also Lighting Fixtures
and Lamps of any Description

SMITH ELECTRIC CO.

Wadesboro, North Carolina

Phone MY 4-3311

Dear Little,

I sure have enjoyed being in some of your classes this year. Hasn't the year gone by in a hurry? I just hope that next year will be as much fun as this one has been. Hasn't our our little walks been fun? I [illegible] luck to a sweet and pretty girl? always, Cherie

Congratulations

Class of '62

ANSON PEST CONTROL

Phone MY 4-3029

SA-MAR

We will curl up

and

dye for you

Operators:

Mary Teal
Joanne Davis

Dear Little,

I sure have enjoyed being in classes with you this year. We've really had a [illegible] haven't we.

Joanne, you're really a wonderful person and deserve the [illegible] everything. Good luck to a most [illegible] person —

Love Ya,
Joyce

BOWMAN'S RESTAURANT

NO BEER NO WINE

JUST A GOOD PLACE TO DINE

Phone MY 4-9945

THE FIRST NATIONAL BANK OF ANSON COUNTY

Wadesboro and Morven
North Carolina

Organized 1894

"Start Saving While You Are Young"

Member:
Federal Deposit Ins. Corp.
Federal Reserve System

Dear "Little",

This really has been a wonderful year and I have truly enjoyed it, with you of course. We haven't had too many classes together this year but I hope we have all of them together next year!

"State" was very good this year, don't you think "Duke" was pretty good, too! Next year I am sorry to say "State" will just have to run over "Duke".

You are a wonderful girl and I enjoy being with you. You are very pretty, sweet, smart, intelligent, and friendly. I know you will be a great success in life. Best of luck always. Love,

"Snydon

Hi Little,
Haven't we had a ball these two years in high school? I never knew it could be so much fun. It is hard too. Good luck to a sweet and very pretty girl. Don't let it go to your head.
A friend,
"Tillie"

SPONSORS

MR. & MRS. ADDISON MOORE

Dear Jeanne,
I have really enjoyed being in your classes this year. I am sorry I wasn't able to come to the church.
May God Bless you
Tommy Beck.

DR. J. H. KRESS

MR. & MRS. W. E. MOORE

AUTOGRAPHS

Jeanne,
Did we have a good-time practicing basketball. Boy what work! But we got what we were after (Anson Hi) I think that victory was worth a million days of practice. Maybe next year if we are lucky we will beat them again. May God bless you in all you do.
Love,
Pat

Autographs

Jeanne,

Well our Latin days are finally closing, but I will have to say it has been wonderful + fun! I guess it's up to us to keep the S.C. (Daddy Dang) rolling next year. Homecoming was great + what would we have done if your mother hadn't helped us. Thank her again for me. Best of luck always to a very sweet girl.

Love,
Stevie

Jeanne,

We had a blast in Latin didn't we. I'm glad they don't offer Latin III. Then we could really live it up. You are a great girl

John Williamson

Dear Jeanne,

"Only 31 more days and will be out" sounds like prison? No, it's Latin. We have had a lot of fun though (when she leaves). I'll never forget your initiation of the frosh. Just wait till next year!! I want to wish worlds of luck to one of the sweetest and cutest girls I know.

Love always,
Judie

Dear Jeanne,

It has been wonderful having classes with you this year. Haven't we had some good times? Were you keen in the graveyard lately? Maybe we will have more classes together next year so we can catch up. Good luck to an all-around girl!

Love,

Autographs

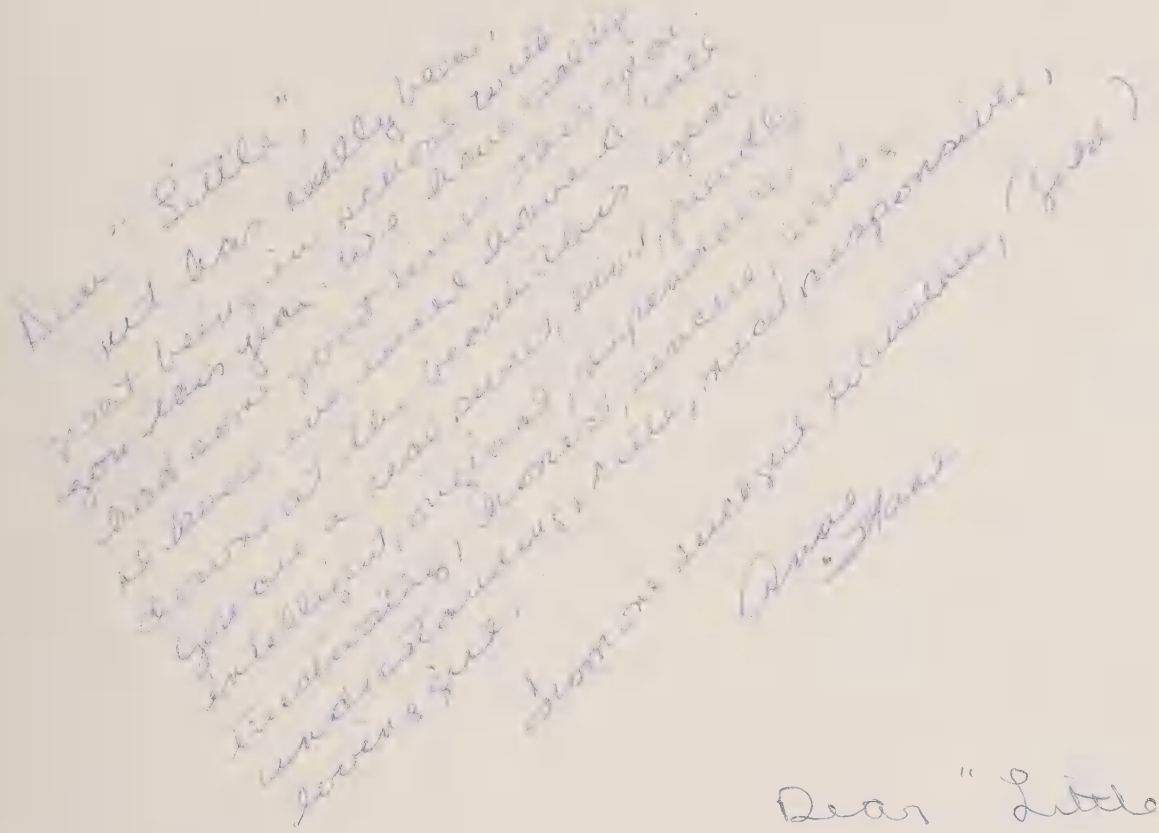

Dear Jeanne

It has been fun
to English with you this
year. I hope to have
some classes with you
next year. Lots of
Luck to a very nice
and sweet girl.

Marsha

Dear "Little";

I have really
enjoyed this year
being with you. I
have grown to feel
that you are one
of my very dearest
friends. Cherie you
and I really have
had a good time
this year; have
I can't wait until
we go to the beach,
[redacted] can you

Love always,

Jean

Autographs

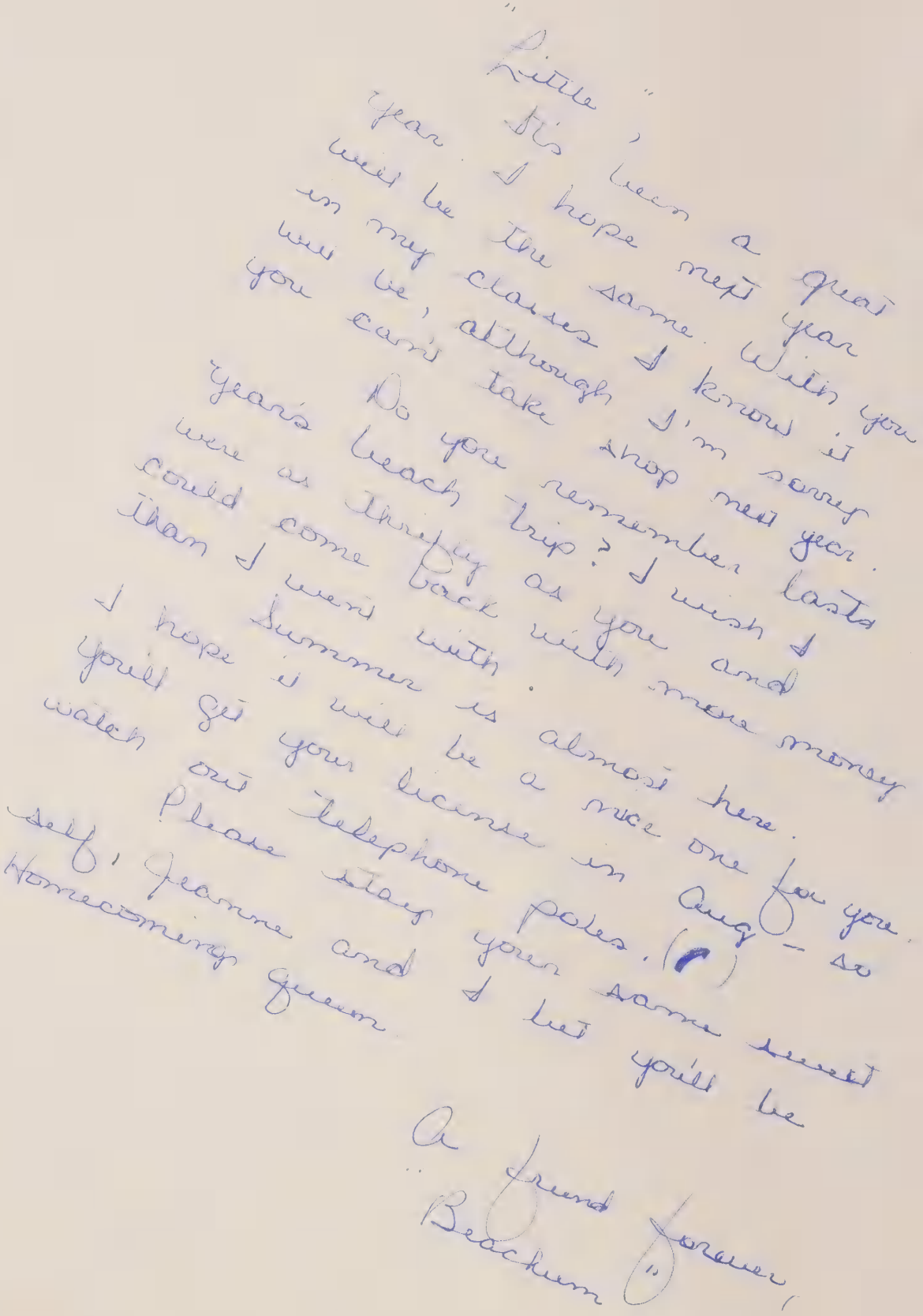
"Little"
It's been a great
year. I hope next year
will be the same. With you
in my classes I know it
will be, although I'm sorry
you can't take shop next year.
Do you remember last
year's beach trip? I wish I
were as thrifty as you and
could come back with more money
than I went with. Summer is almost here.
I hope it will be a nice one for you.
You'll get your license in Aug - so
watch out Telephone poles. (c)
Please stay your same sweet
self, Joanne and I bet you'll be
Homecoming Queen.
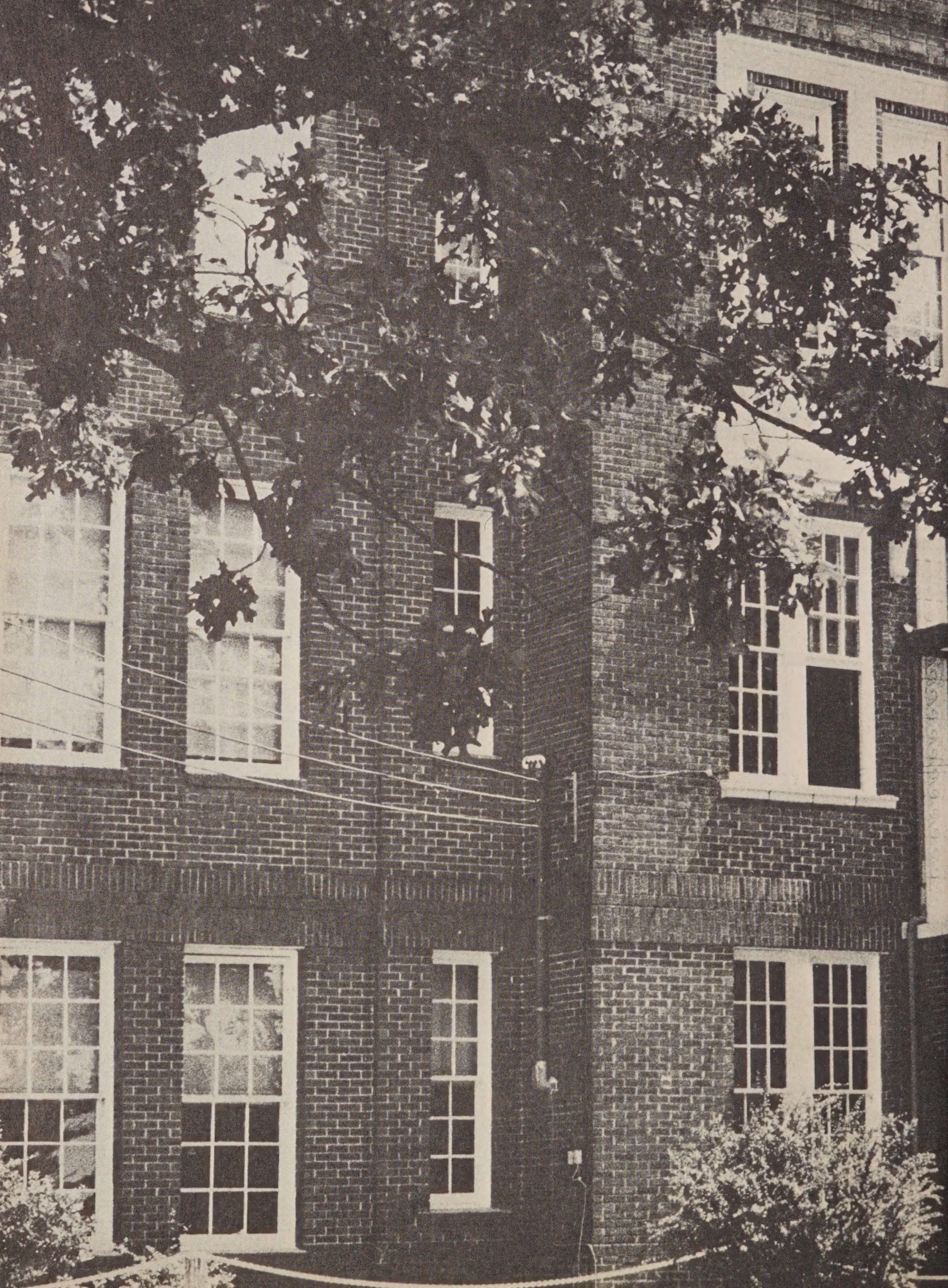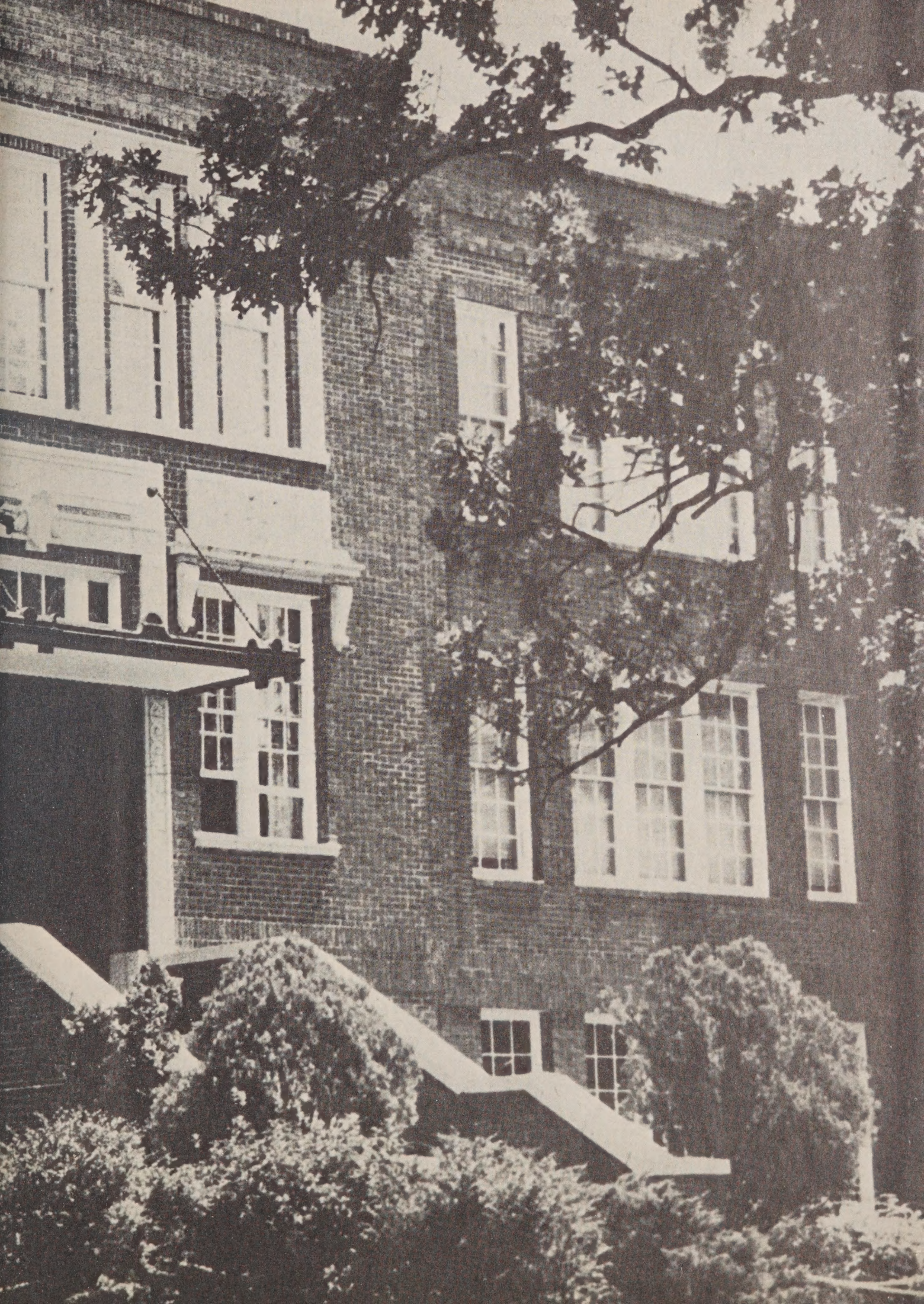
A friend forever,
Beachum "